

TYLER AVENUE
 BETWEEN
ARLINGTON AVE AND CARLTON AVE NLY
 ROAD NO 1443 WORK ORDER NO.
 SURVEY NO. 3016 FIELD BOOK NO 836

A. C. KEITH, COUNTY SURVEYOR AND ROAD COMMISSIONER
 RIVERSIDE COUNTY

A. C. Keith
 A. C. KEITH, COUNTY SURVEYOR & ROAD COMM. RE 4388
 Revised August 21, 1961

△	UPDATED AND ADDED D/W	DB	7/5/60

SCALE 1" = 50'

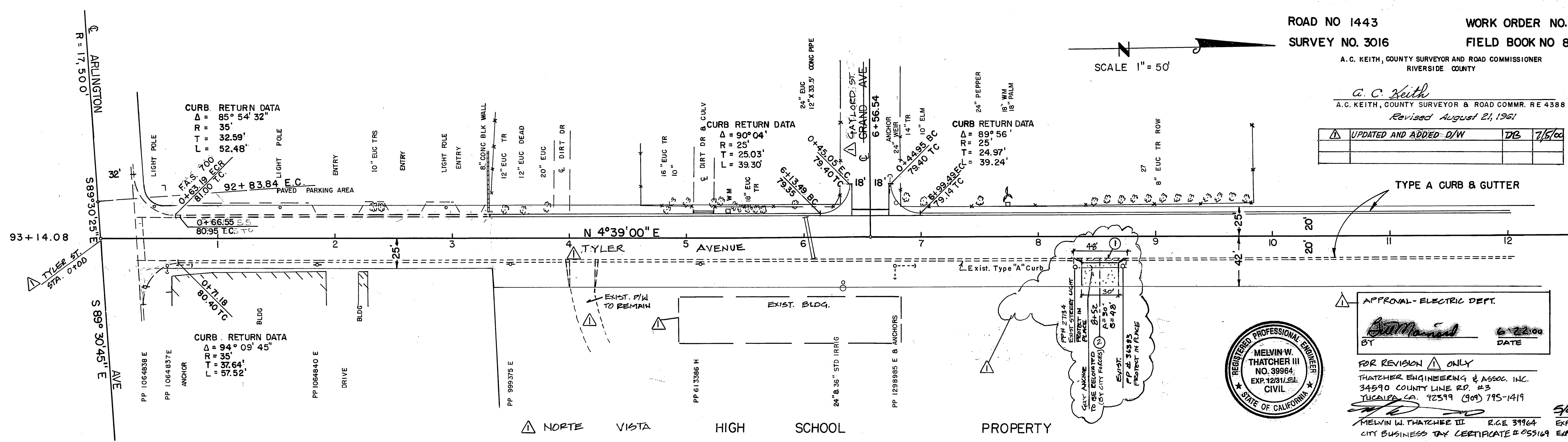

APPROVAL - ELECTRIC DEPT.
[Signature] 6-22-60
 BT DATE
 FOR REVISION △ ONLY
 THATCHER ENGINEERING & ASSOC. INC.
 34590 COUNTY LINE RD. #3
 TUCALIPSA, CA. 92579 (909) 795-1419
 MELVIN W. THATCHER III R.C.E. 39964 EXP. 12/31/61
 CITY BUSINESS TAX CERTIFICATE # 055169 EXP. 6/14/60

CONSTRUCTION NOTES - REVISION △

- NO PERSON SHALL PERFORM ANY CONSTRUCTION ACTIVITY OR INSTALL ANY OBJECTS WITHIN THE PUBLIC RIGHTS-OF-WAY OR EASEMENTS OF THE CITY OF RIVERSIDE WITHOUT A VALID CONSTRUCTION PERMIT OR A STREET OPENING PERMIT, OR AN ENCROACHMENT PERMIT ISSUED BY THE CITY'S PUBLIC WORKS DEPARTMENT.
- IT SHALL BE THE RESPONSIBILITY OF THE CONTRACTOR TO CLEAR THE RIGHT-OF-WAY IN ACCORDANCE WITH THE PROVISIONS OF LAW AS IT AFFECTS EACH UTILITY, INCLUDING IRRIGATION LINES AND APPURTENANCES AND AT NO COST TO THE CITY.
- CONSTRUCTION SHALL BE IN ACCORDANCE WITH THE CITY OF RIVERSIDE DEPARTMENT OF PUBLIC WORKS, STANDARD DRAWINGS, ITS SUPPLEMENTAL NOTES AND THE STANDARD SPECIFICATIONS FOR PUBLIC WORKS CONSTRUCTION, CURRENT EDITION.
- THE PRIVATE ENGINEER SIGNING THESE PLANS IS RESPONSIBLE FOR ASSURING THE ACCURACY AND ACCEPTABILITY OF THE WORK HERE ON. IN THE EVENT OF DISCREPANCIES ARISING DURING CONSTRUCTION, THE PRIVATE ENGINEER SHALL BE RESPONSIBLE FOR DETERMINING AN ACCEPTABLE SOLUTION AND REVISION THE PLANS FOR APPROVAL BY THE CITY.
- ANY TRAFFIC CONTROL STRIPING OBLITERATED AND/OR BADLY WORN DURING CONSTRUCTION SHALL BE RESTORED BY THE CONTRACTOR WITHIN FIVE DAYS AFTER NOTIFICATION FROM THE CITY INSPECTOR.
- CONTACT THE PUBLIC UTILITIES ELECTRIC DEPARTMENT NINETY (90) DAYS PRIOR TO CONSTRUCTION TO ALLOW THE DEPARTMENT TO PREPARE ELECTRIC UTILITY RELOCATION PLANS FOR BIDDING AND CONSTRUCTION PURPOSES. CONTACT MIKE LUTHELLER AT (909) 826-5851.

B.M.
 CHISEL □ W. COR. OF 3' SIDEWALK
 ON S. SIDE OF EDWARDS LUMBER CO. BLDG
 N.E. COR. TYLER & ARLINGTON AVE
 ELEV. 780.46 ± 779.82

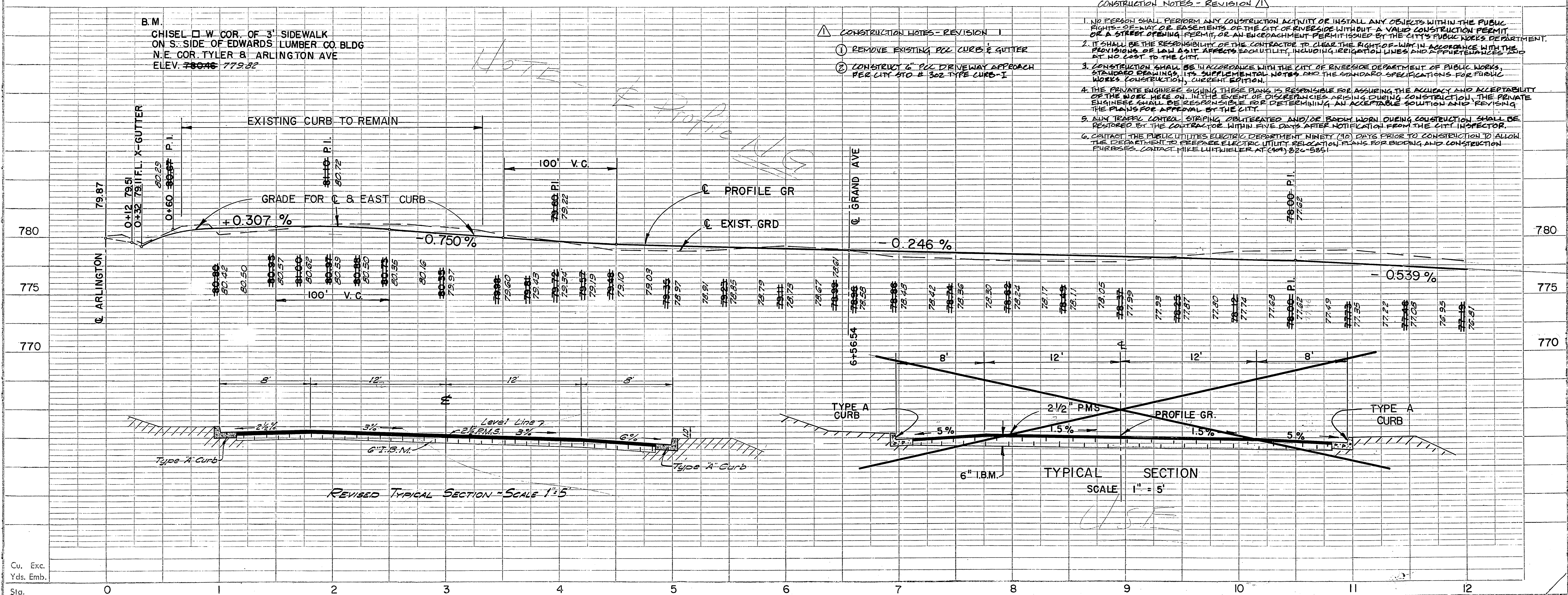

Cu. Exc.
 Yds. Emb.
 Sta.