

SCALE 1" = 50'

LA SIERRA GARDENS
MB 11/43-46

COLLETT AVENUE

BETWEEN

LA SIERRA AVE AND HOLE AVE.

ROAD NO. 1095

WORK ORDER NO.

SURVEY NO. 3015

FIELD BOOK NO. 836

A.C. KEITH, COUNTY SURVEYOR AND ROAD COMMISSIONER
RIVERSIDE COUNTY
1960

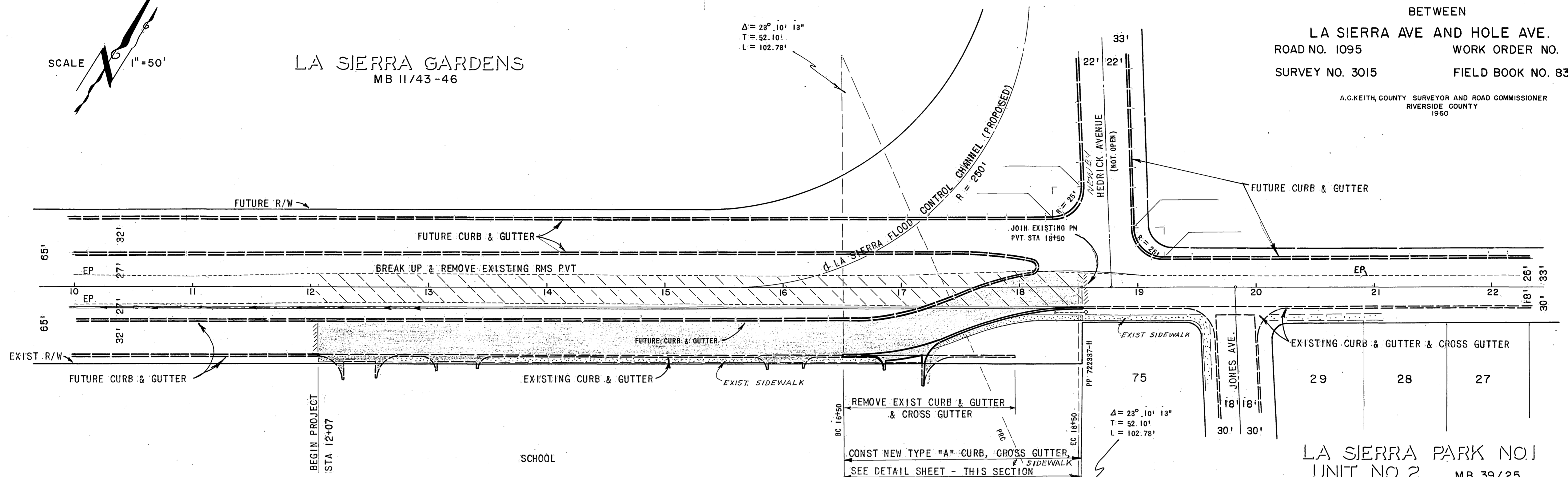

B.M. ON WY CURB RETURN OF JONES AVENUE
AND COLLETT AVENUE (AT ECR OF COLLETT AVE)
ELEV. 703.99

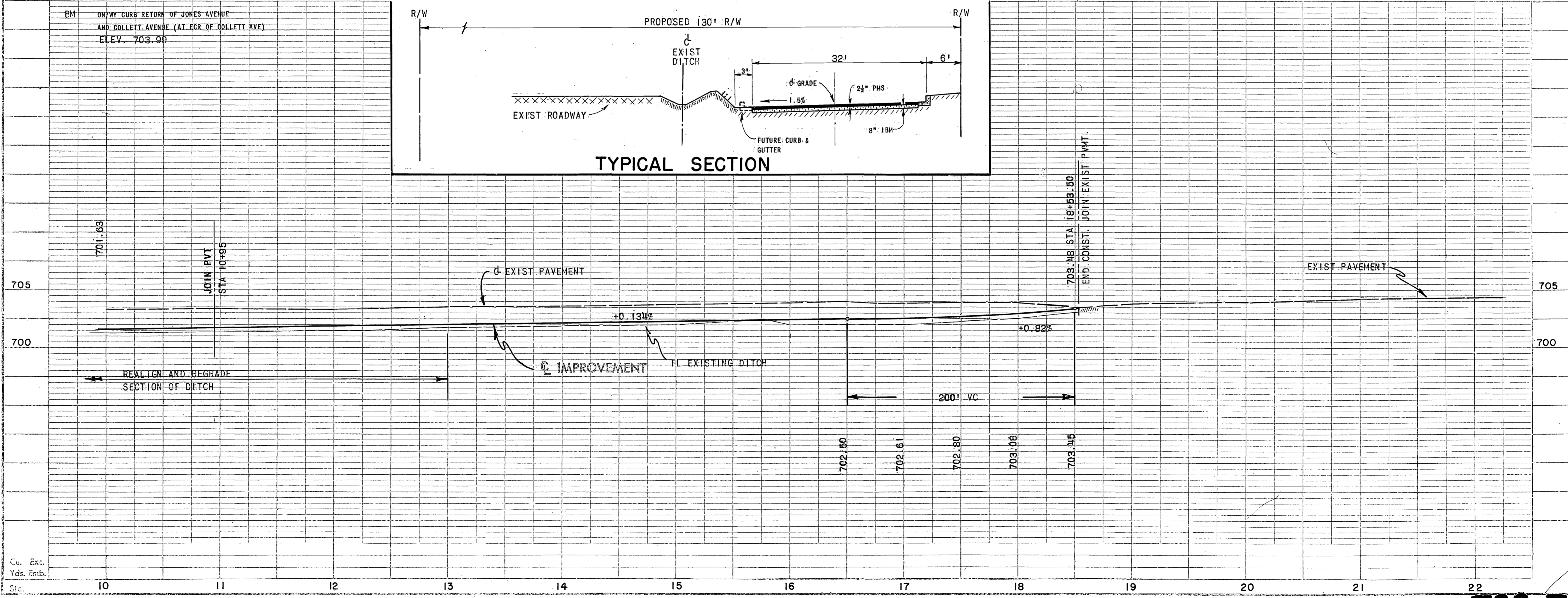
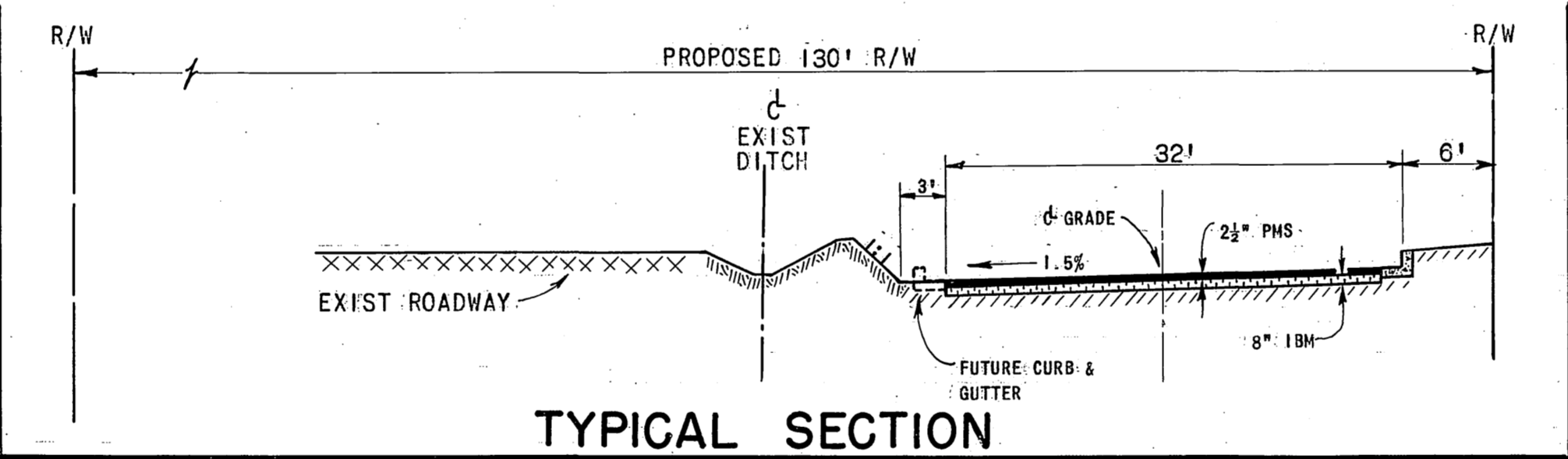

Collett Ave

COLLETT AVENUE BETWEEN

LA SIERRA AVE AND HOLE AVE
ROAD NO. 1095 WORK ORDER NO.
SURVEY NO. 3015 FIELD BOOK NO. 836

A.C. KEITH, COUNTY SURVEYOR AND ROAD COMMISSIONER
RIVERSIDE COUNTY
1960

LA SIERRA GARDENS MB 11/43-46

SCALE 1" = 50'

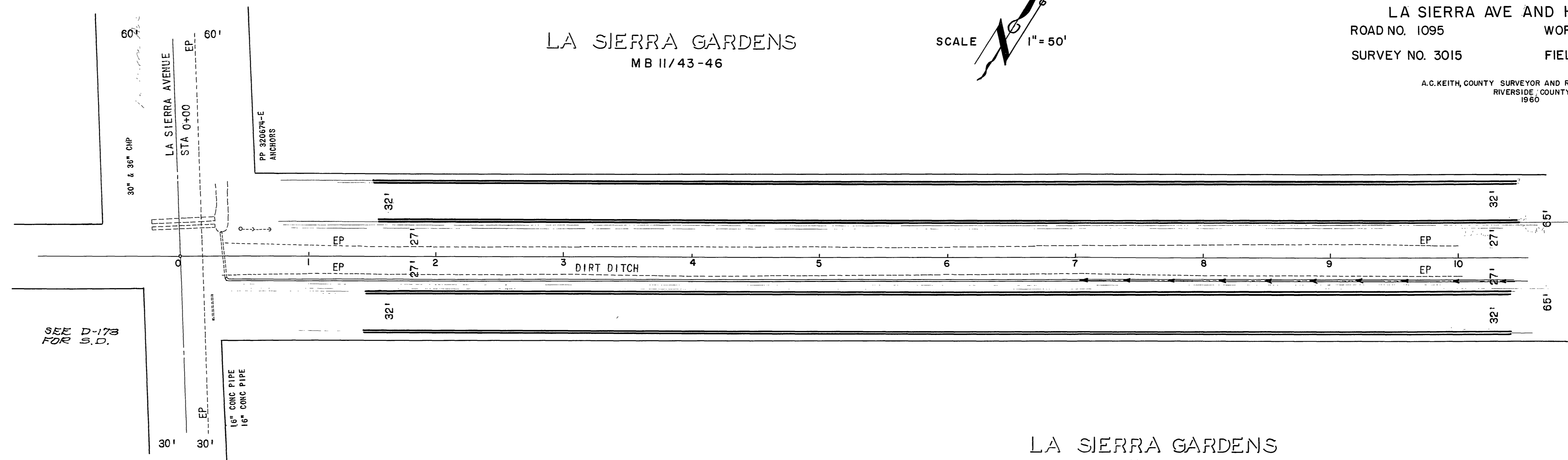

SEE D-178 FOR S.D.

LA SIERRA GARDENS MB 11/43-46

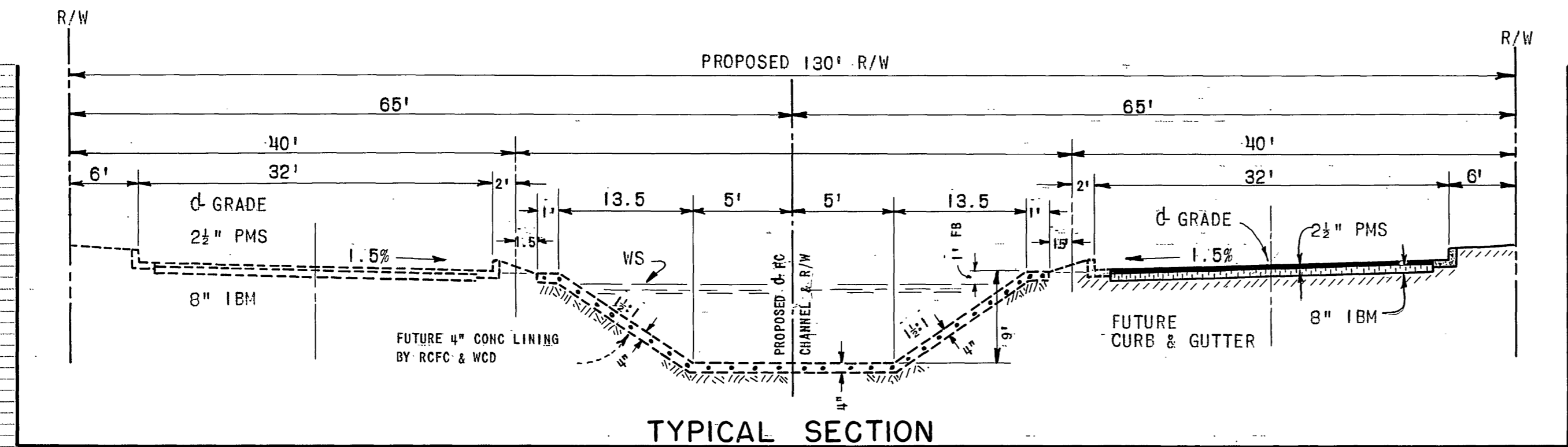

BM 40D NAIL S/S PP 320674-E ON NLY COR
OF COLLETT AVENUE AND LA SIERRA AVENUE
ELEV. 703.51

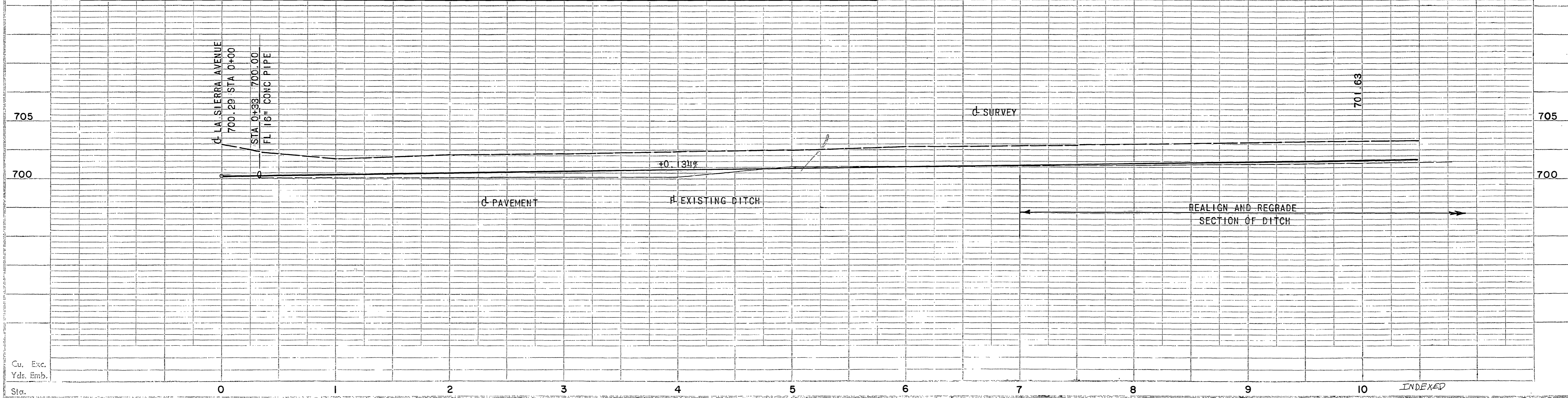

Cu. Exc.
Yds. Emb.
Sta.

INDEXED

R-930 728-2

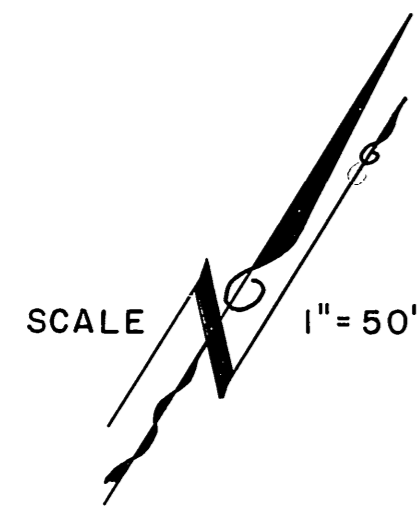

LA SIERRA GARDENS
MB 11/43-46

COLLETT AVENUE
BETWEEN
LA SIERRA AVE AND HOLE AVE.
ROAD NO. 1095 WORK ORDER NO.
SURVEY NO. 3015 FIELD BOOK NO. 836

A.C. KEITH, COUNTY SURVEYOR AND ROAD COMMISSIONER
RIVERSIDE COUNTY
1960

PP 735R

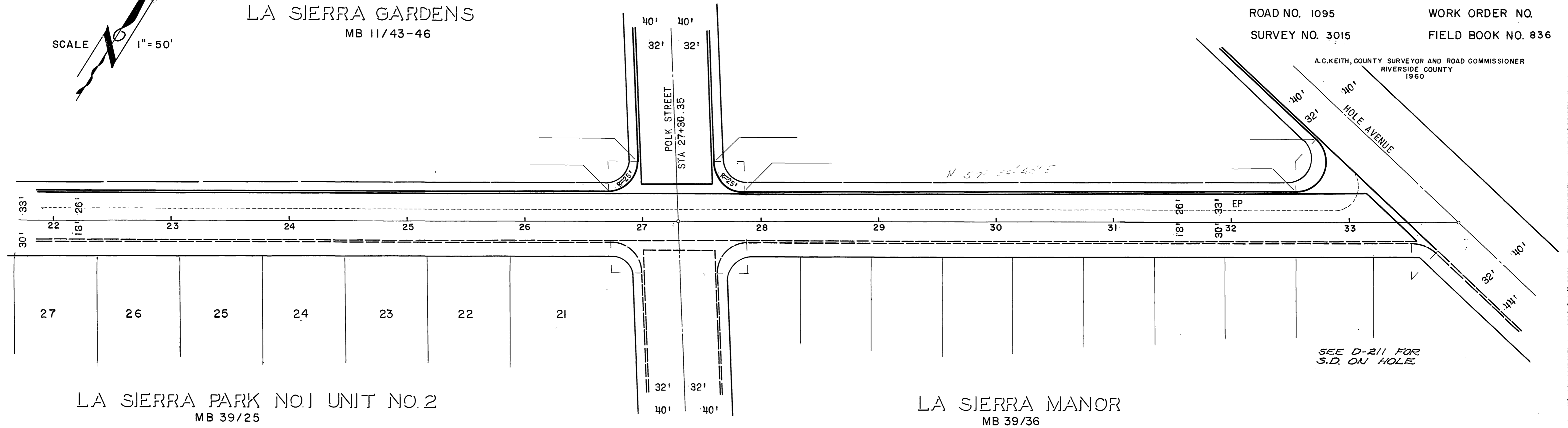

22
BM N. & T. ON S/WLY CURB, RETURN OF POLK STREET AND
COLLETT AVENUE (AT ECR OF COLLETT AVENUE)
ELEV. 705.55

