

DATE	
BY	
SURVEYED	
PLOTTED	
NOTE BOOK	
ALIGNMENT CHECKED	
NO. OF PAGES	
NO.	

DATE	
BY	
SURVEYED	
PLOTTED	
NOTE BOOK	
GRADES CHECKED	
STRUCTURE NOTATIONS CHECKED	
NO.	

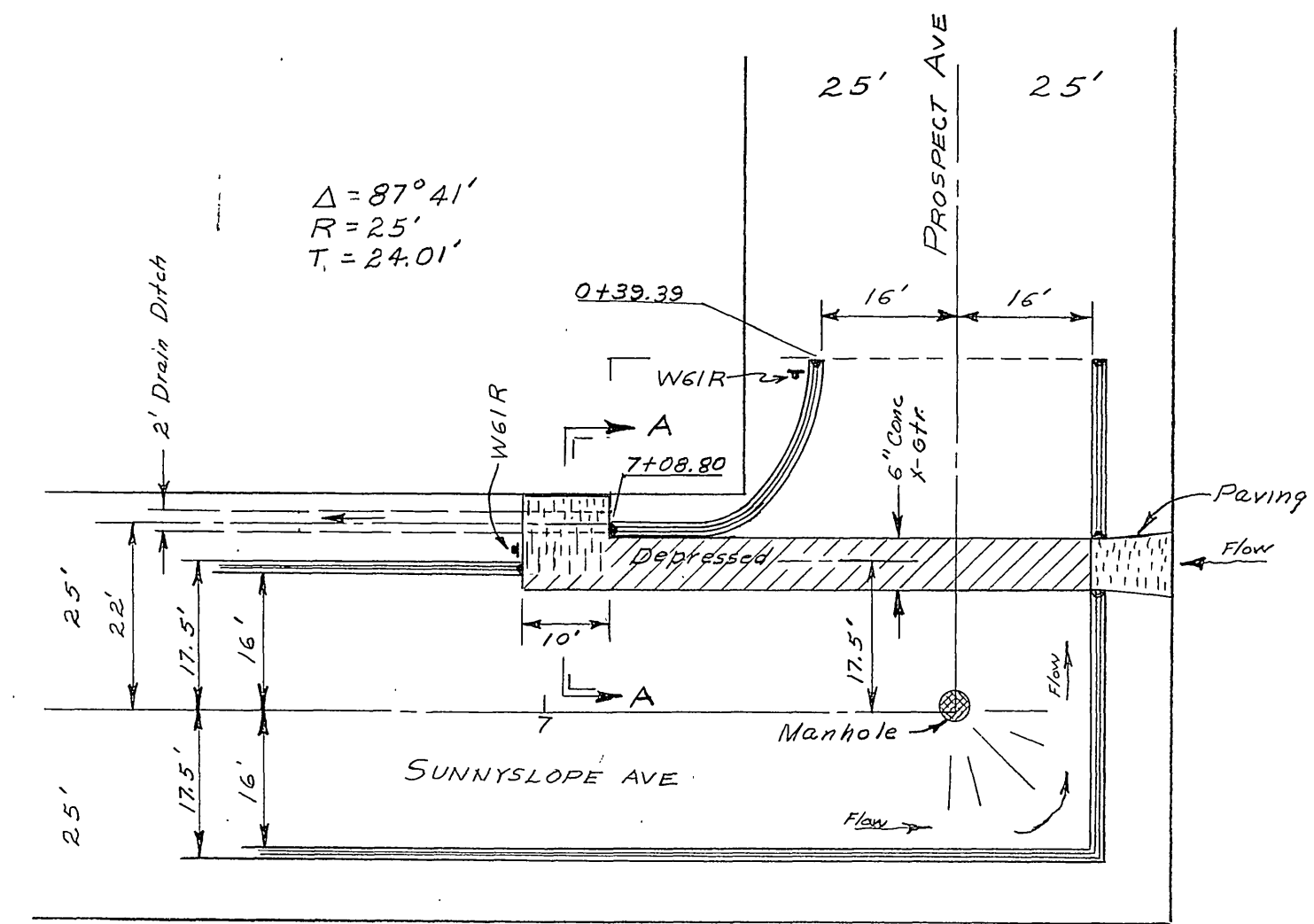

INTERSECTION DETAIL
SCALE 1"=20'

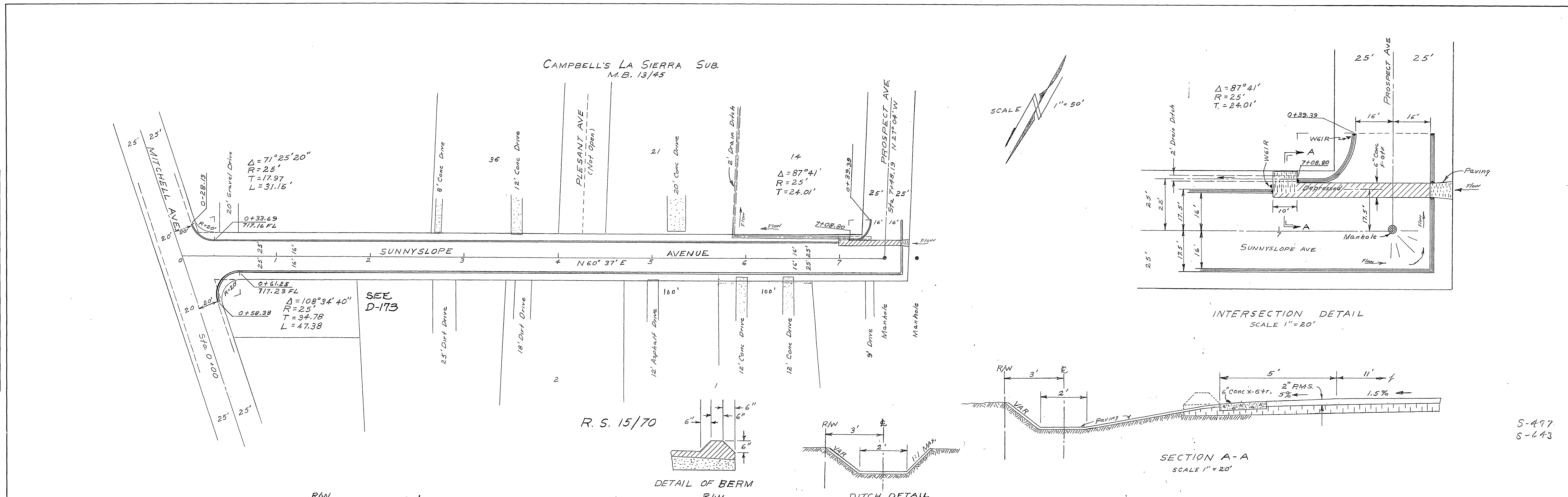
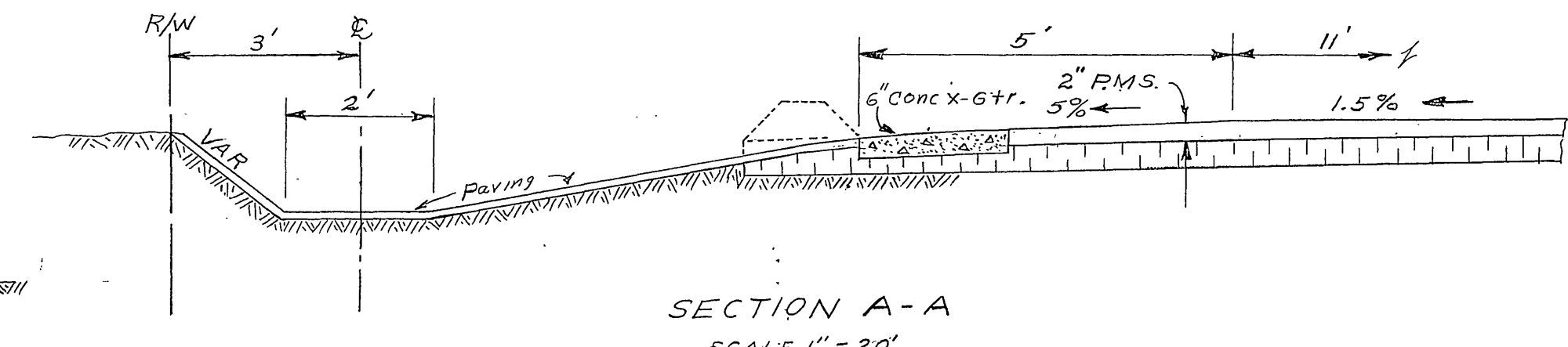

SECTION A-A
SCALE 1"=20'

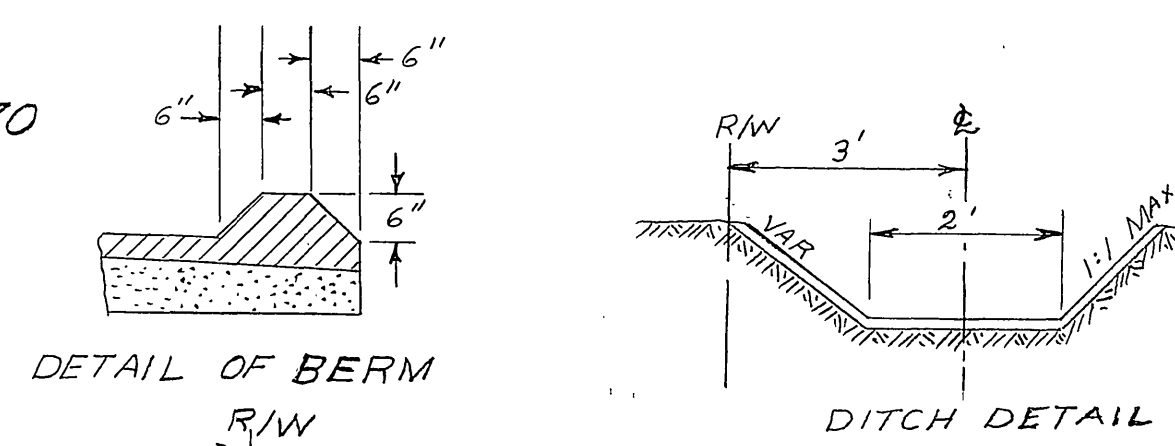

R. S. 15/70

DETAIL OF BERM

DITCH DETAIL

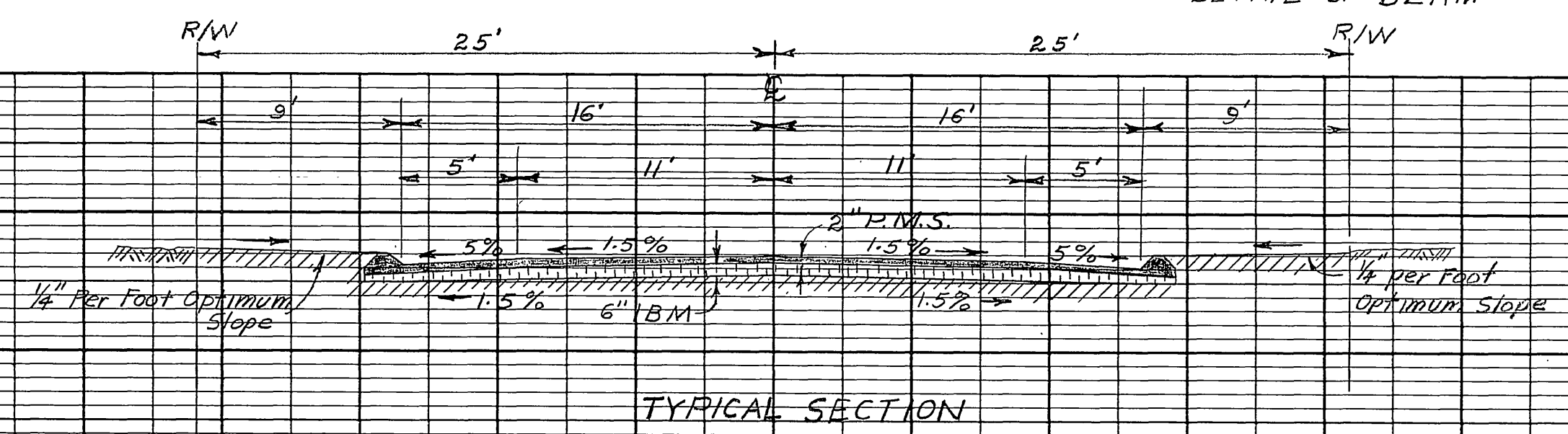

TYPICAL SECTION

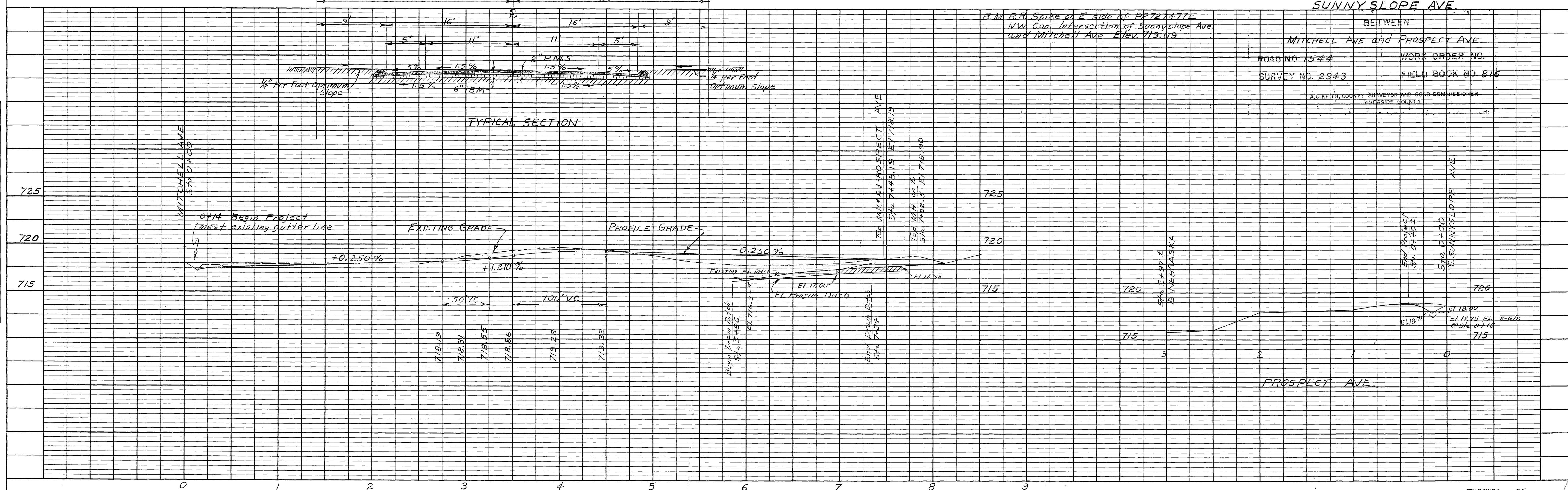

SUNNYSLOPE AVE.

B.M. R.R. Spike on E side of PP727477E
NW Cor. Intersection of Sunnyslope Ave
and Mitchell Ave Elev. 719.09

BETWEEN
MITCHELL AVE and PROSPECT AVE.

ROAD NO. 1544 WORK ORDER NO.

SURVEY NO. 2943 FIELD BOOK NO. 816

A.C. KEITH, COUNTY SURVEYOR AND ROAD COMMISSIONER
RIVERSIDE COUNTY