

PLAN SURVEYED BY DATE
 PLOTTED BY
 NOTE BOOK NO. 46
 GRADES CHECKED
 ALIGNMENT CHECKED
 STRUCTURE NOTATIONS CHKO
 NO.

PROFILE SURVEYED BY DATE
 PLOTTED BY
 NOTE BOOK NO.
 GRADES CHECKED
 STRUCTURE NOTATIONS CHKO
 NO.

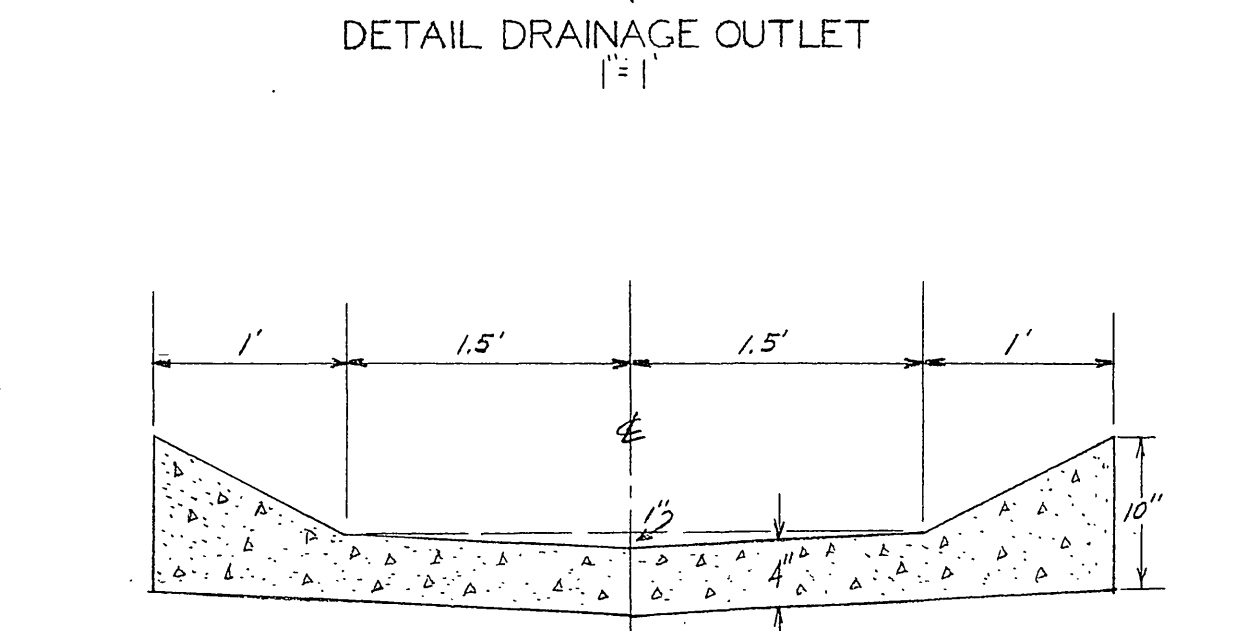
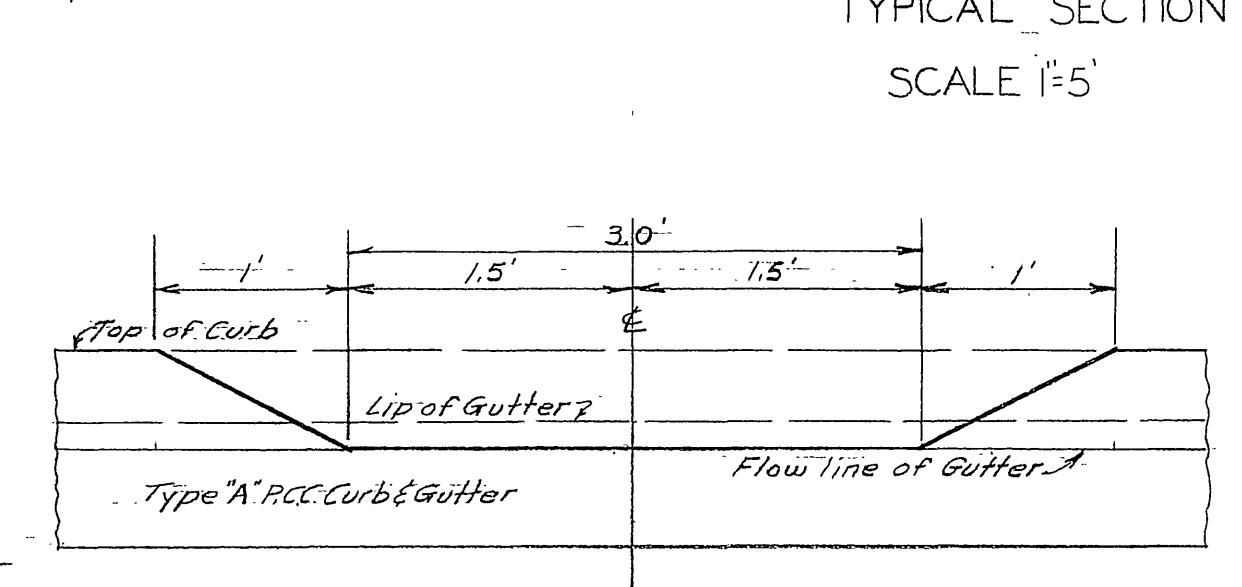
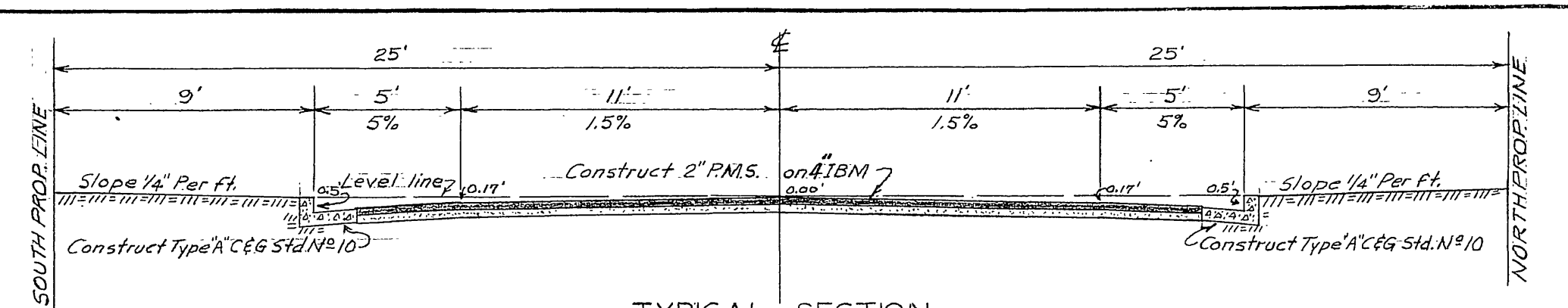
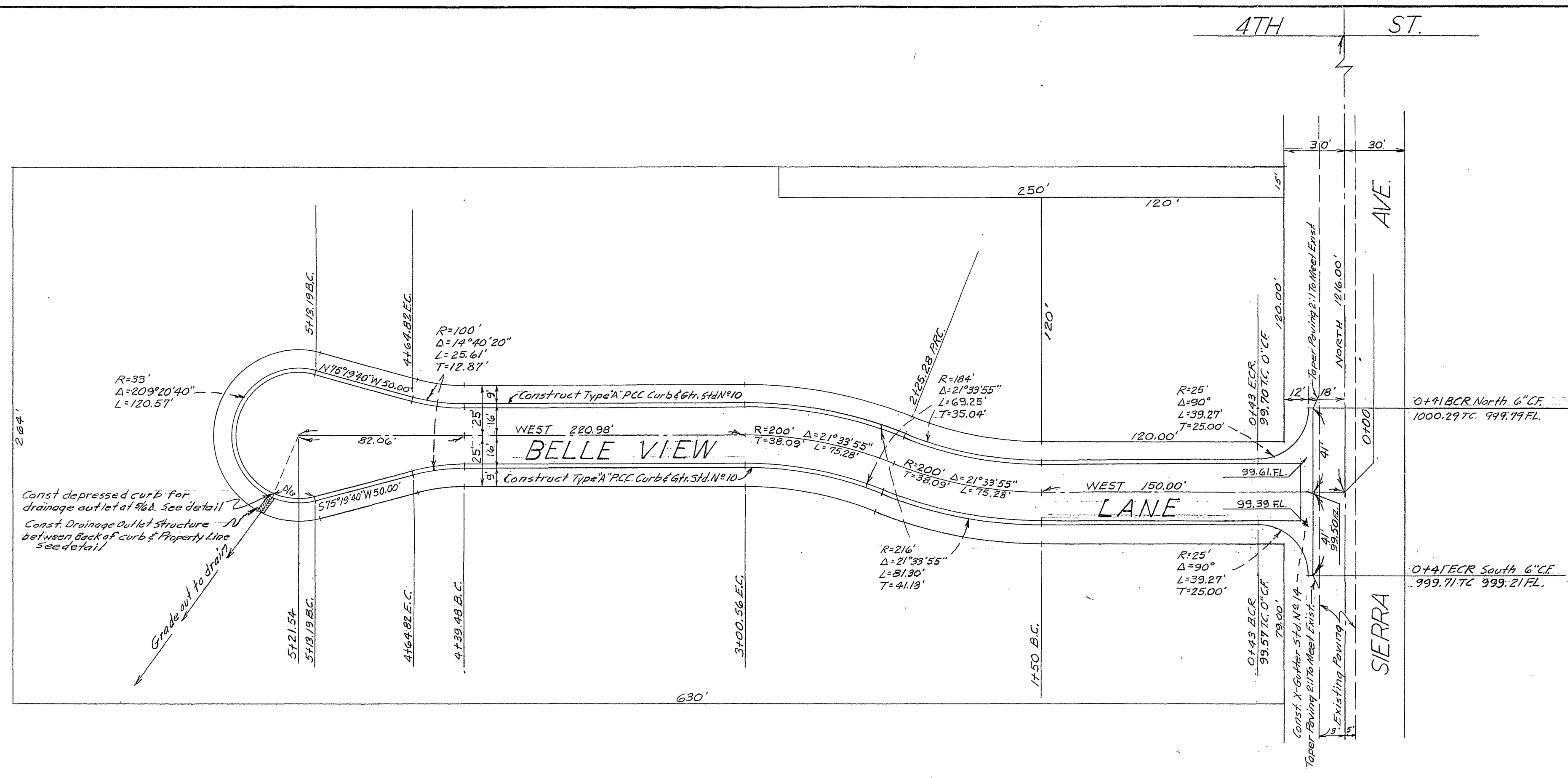

- GENERAL NOTES
- All work shall conform to the requirements of the Riverside County Road Department Specifications for the improvement of subdivision streets, dated 1957, and 441.
 - Subdivider will install street signs conforming to County Standard No. 28, as directed.
 - Any relocation of existing utilities to clear the proposed work shall be the responsibility of the subdivider.
 - It shall be the responsibility of the contractor to notify the Engineer after the base course for the street has been constructed and before the paving has been installed so that the Engineer may install the street center-line measurements required by the Riverside County Ordinance No. 42, Standard No. 42.
 - It shall be the responsibility of the subdivider or contractor to apply to the Riverside County Road Department, Permit Section, for an encroachment permit for all work adjoining existing County maintained roads.

RIVERSIDE ENGINEERING CO.
 RIVERSIDE, CALIFORNIA
 FOR JACK MC CABE
 DRAWN BY DE CHECKED BY SCALE 1/4"
 DATE 9-5-61 REVISED
Spring CIVIL ENGINEER #1126
 JOB NO. 2690 SHEET 1 OF 1

APPROVED Paul H. Hunt DATE 10-23-61
 For Road Commissioner
 Riverside County, Calif.
 FB 45 & 25-46

Approval of these plans by the Riverside County Road Commissioner does not relieve the Engineer of the responsibility for the engineering design.

SCALE: Horiz. 1"=40'
 Vert. 1"=4'

Bench Mark:
 SE corner concrete garage slab at
 2670 Sierra Ave.
 Elev. = 999.46 (Assumed) = 611.07 G. Elev.
 Bench Mark Equation
 County Elev. = Plan Elev. (-) 388.39
 U.S.C.G.S. Bench Mark
 Concrete post at S.W. Corner 2nd &
 Hammer (Narco)
 Elev. = 606.17

PROPERTY OF
 COUNTY OF RIVERSIDE
 Office of the Road Commissioner

