

830

830

840

830

830

840

830

830

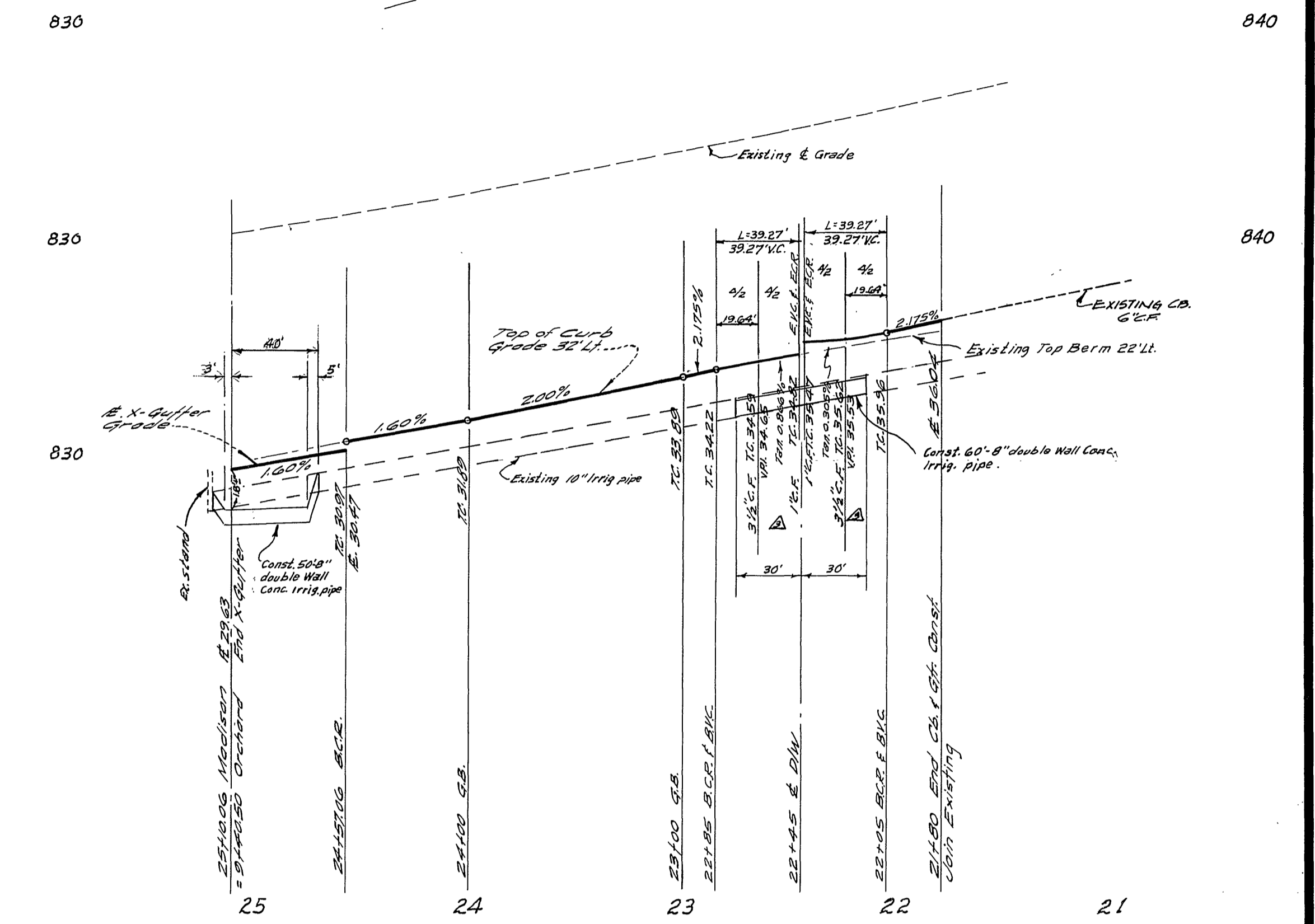

STREET NAME SIGN SCHEDULE

A	MADISON STREET	3500
	ORCHARD STREET	3700

THE DEVELOPER SHALL FURNISH AND INSTALL STREET NAME SIGN & POST AS PER CITY STD. DWG. NO. 661

BENCH MARK:
Elev. 827.614 Spike Flag in curb S.E. Cor. Cortez and Orchard
1' East of E.C.R. on Orchard. C/R P.B. 407/32

The finish subgrade shall have a compaction of not less than 90% for a depth of 0.5 feet as determined by test method No. "Calif. 216" immediately prior to placement of cover.

(7) Base paving shall not be installed until the sewer per City of Riverside Dwg. No. 5-713 has been installed to the specifications of the Public Works Department.

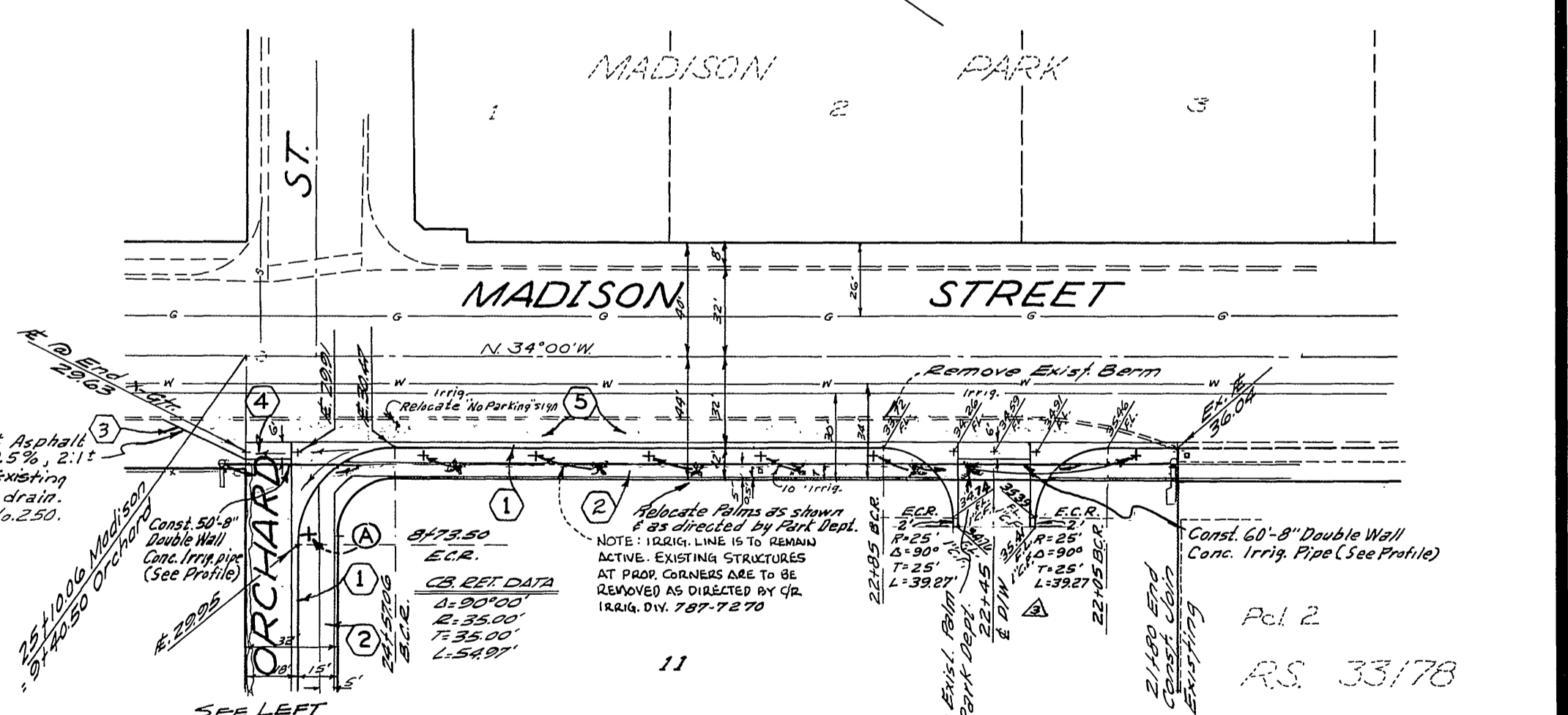
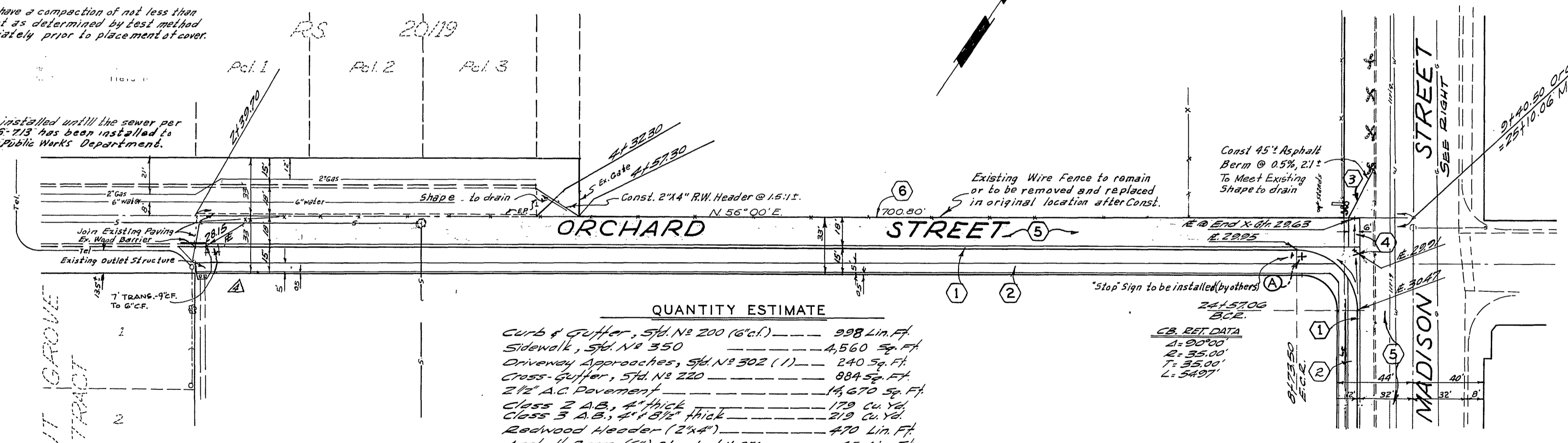

QUANTITY ESTIMATE

Curb & Gutter, Std. No. 200 (6' C.I.)	398 Lin. Ft.
Sidewalk, Std. No. 350	4,560 Sq. Ft.
Driveway Approaches, Std. No. 302 (1)	240 Sq. Ft.
Cross Gutter, Std. No. 220	804 Sq. Ft.
2' 2" A.C. Pavement	14,670 Sq. Ft.
Class 2 A.B., 4" Thick	120 Cu. Yds.
Class 3 A.B., 4" 1/2" Thick	219 Cu. Yds.
Redwood Header (2"x4")	470 Lin. Ft.
Asphalt Berm (2") Standard No. 250	45 Lin. Ft.
8" Double Wall Conc. Irrig. Pipe	101 Lin. Ft.

- CONSTRUCTION NOTES**
- 1) Const. Curb & Gutter Std. No. 200 (6' C.I.)
 - 2) Const. 2' Sidewalk Std. No. 350 (15')
 - 3) Const. Asphalt Berm (2") Std. No. 250
 - 4) Const. Cross Gutter Std. No. 220
 - 5) Const. 2 1/2" A.C. & Seal Coat over A.B. (as noted on T-3001 Section)
 - 6) Const. 2"x4" Redwood Header.

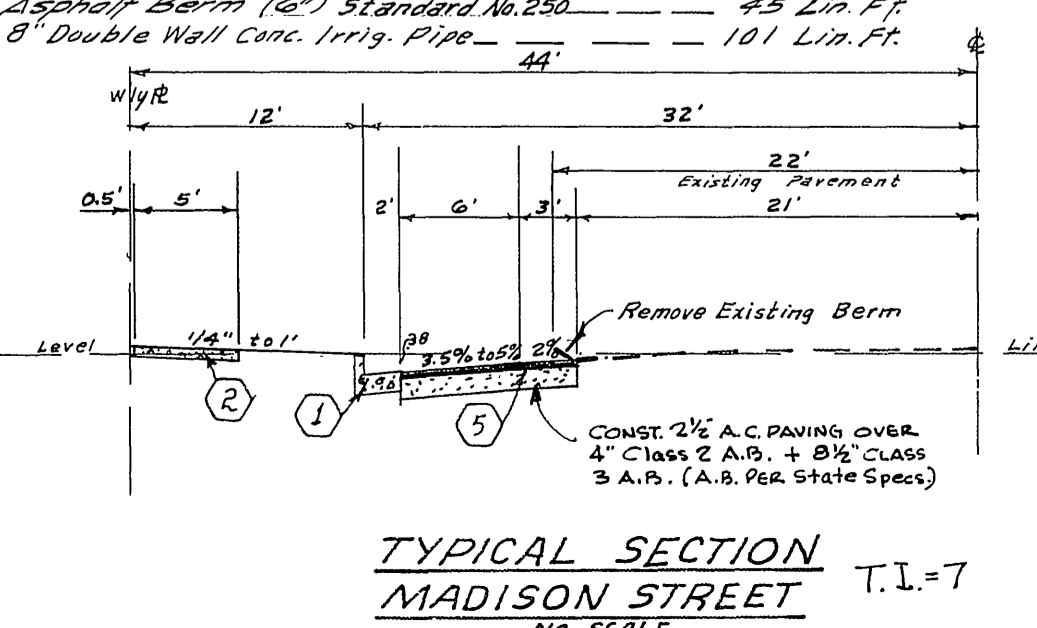
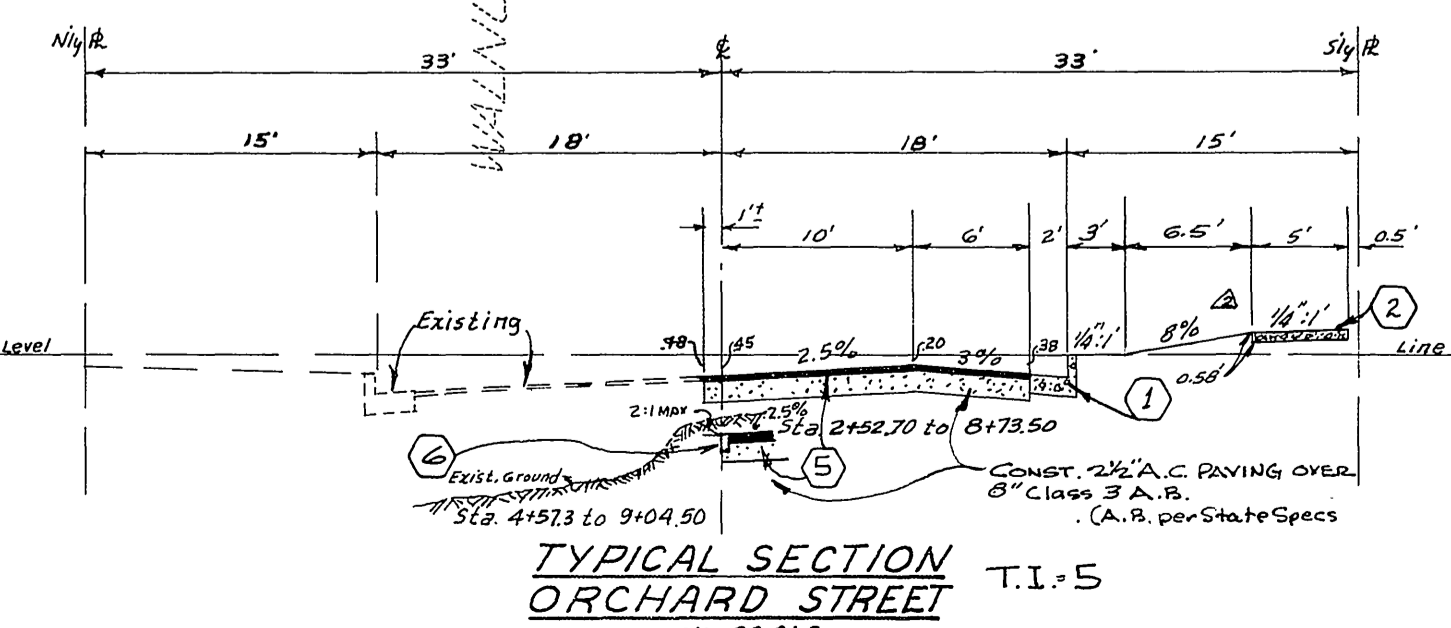

ALBERT A. WEBB ASSOCIATES
CIVIL ENGINEERS
RIVERSIDE, CALIFORNIA

APPROVED BY: [Signature] DATE: 12/14/67
R.E. No. 2876

W.O. 64-233 FOR: JBR/TJ 7/10/65/50 F.B. 563

APPROVED: IRRIGATION [Signature]
DATE: 12-15-67

CITY OF RIVERSIDE, CALIFORNIA
DEPARTMENT OF PUBLIC WORKS

APPROVED BY: [Signature] DATE: 1/16/68
PARK DEPARTMENT
TRAFFIC DIVISION

ASSISTANT CITY ENGINEER: [Signature] DATE: 1-16-68

S.R. # 363 R-34 INDEXED B.M.

STREET PLAN & PROFILE
MADISON STREET
& ORCHARD STREET
R/S 1008

PROJECT NO. **R-935**
SHEET 1 OF 1
FILE NO. 67-355-A

HORIZ. SCALE: 1" = 50'
VERT. SCALE: 1" = 5'