

Scale: 1" = 50'

TYPICAL SECTION CYPRESS AVE.

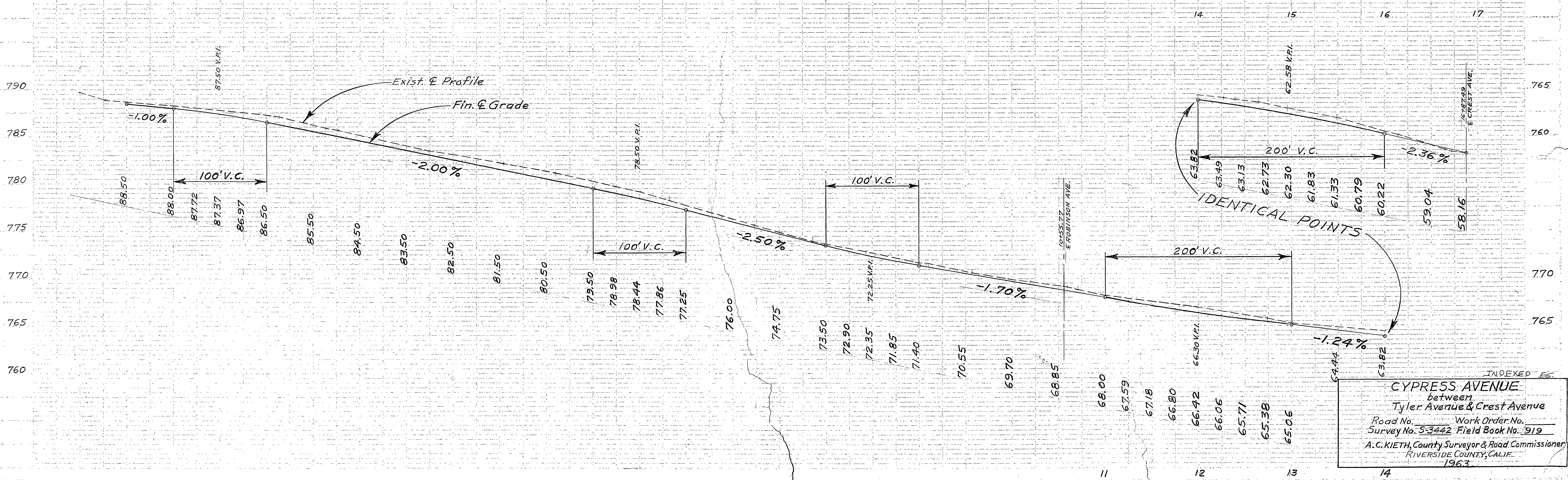
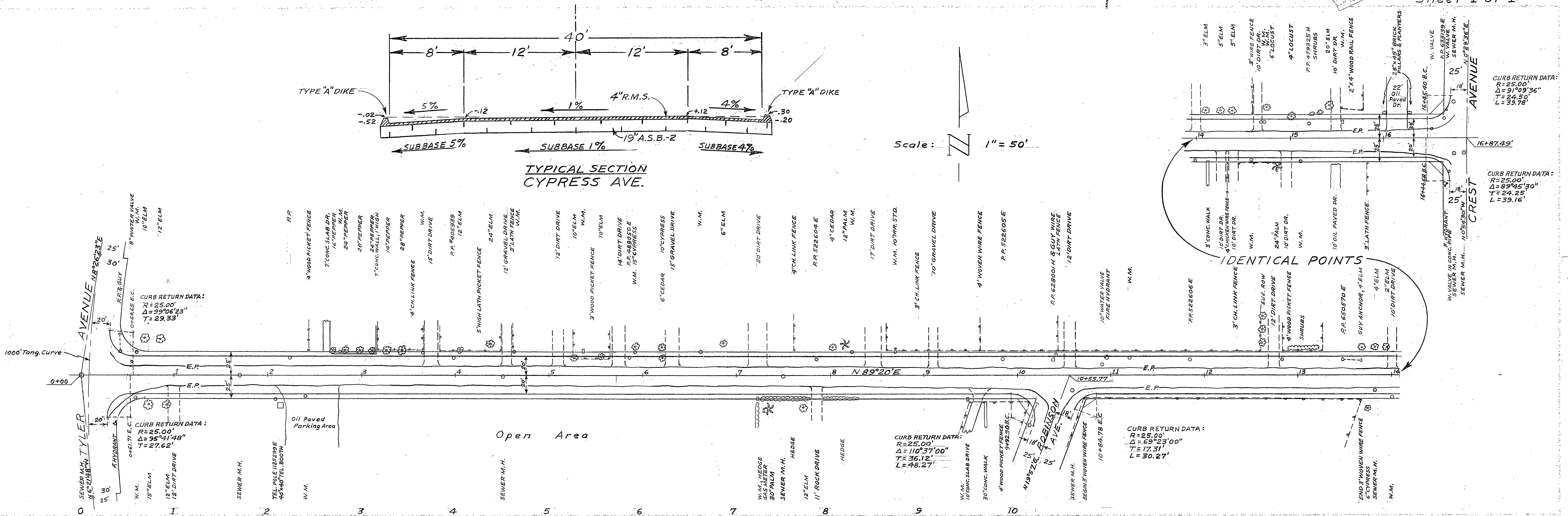

CYPRESS AVENUE
between
Tyler Avenue & Crest Avenue
Road No. _____ Work Order No. _____
Survey No. 5-3442 Field Book No. 919
A.C. KIETH, County Surveyor & Road Commissioner,
RIVERSIDE COUNTY, CALIF.
1963