

RINDGE ROAD

BETWEEN
NORWOOD AVE & GRAMERCY PLACE

ROAD NO 1375 WORK ORDER NO 402-249
SURVEY NO 2801 FIELD BOOK NO. 779

A. G. KEITH, COUNTY SURVEYOR & ROAD COMMISSIONER
RIVERSIDE COUNTY

SCALE 1" = 50'

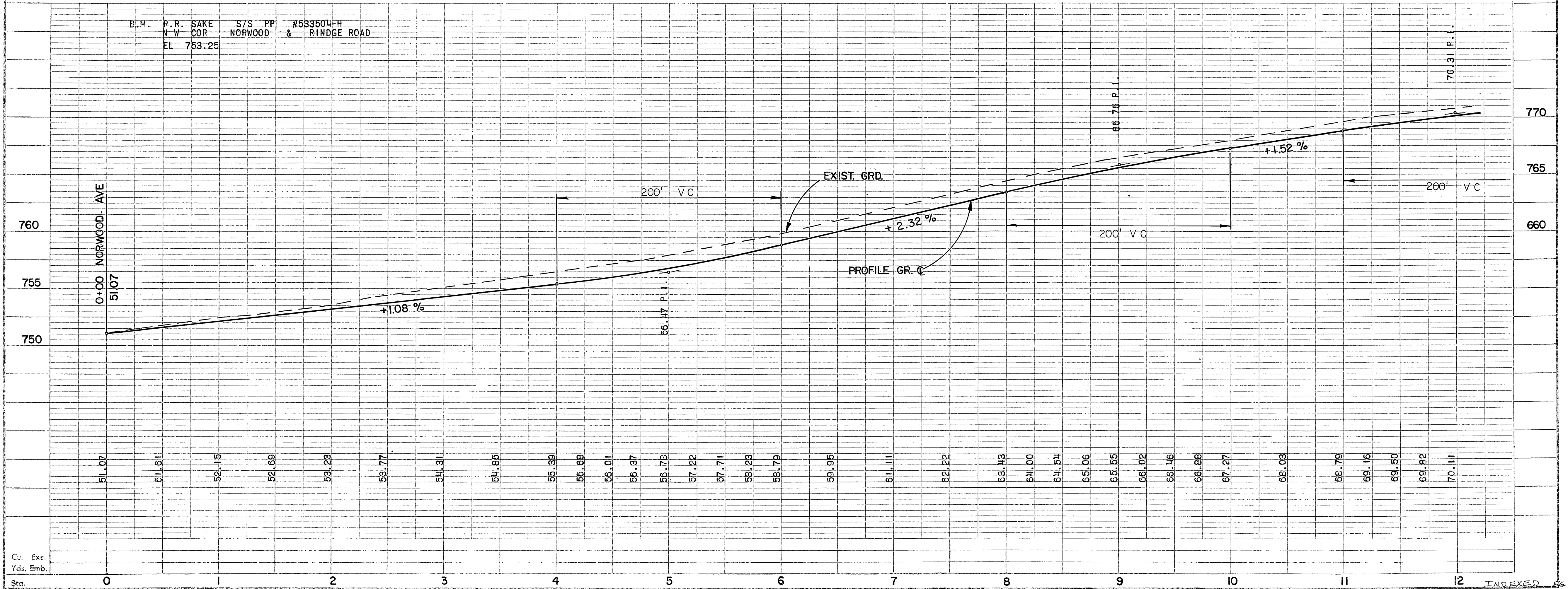
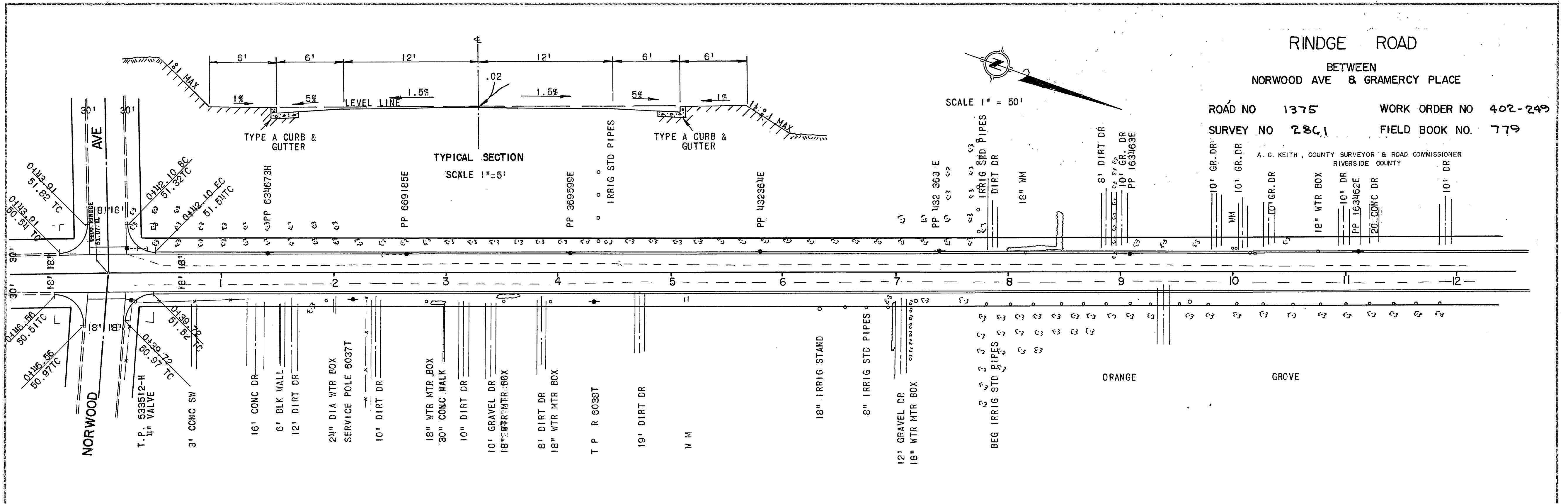
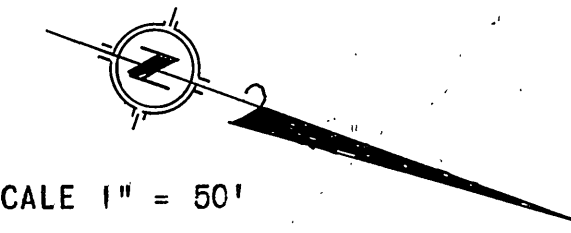

Cu. Exc.
Yds. Emb.

INDEXED

R-937

RINDGE ROAD

BETWEEN
NORWOOD AVE & GRAMERCY PLACE

ROAD NO 1375 WORK ORDER NO. 402-249
SURVEY NO 2861 FIELD BOOK NO. 779

A. C. KEITH, COUNTY SURVEYOR & ROAD COMMISSIONER
RIVERSIDE COUNTY

SCALE 1" = 50'

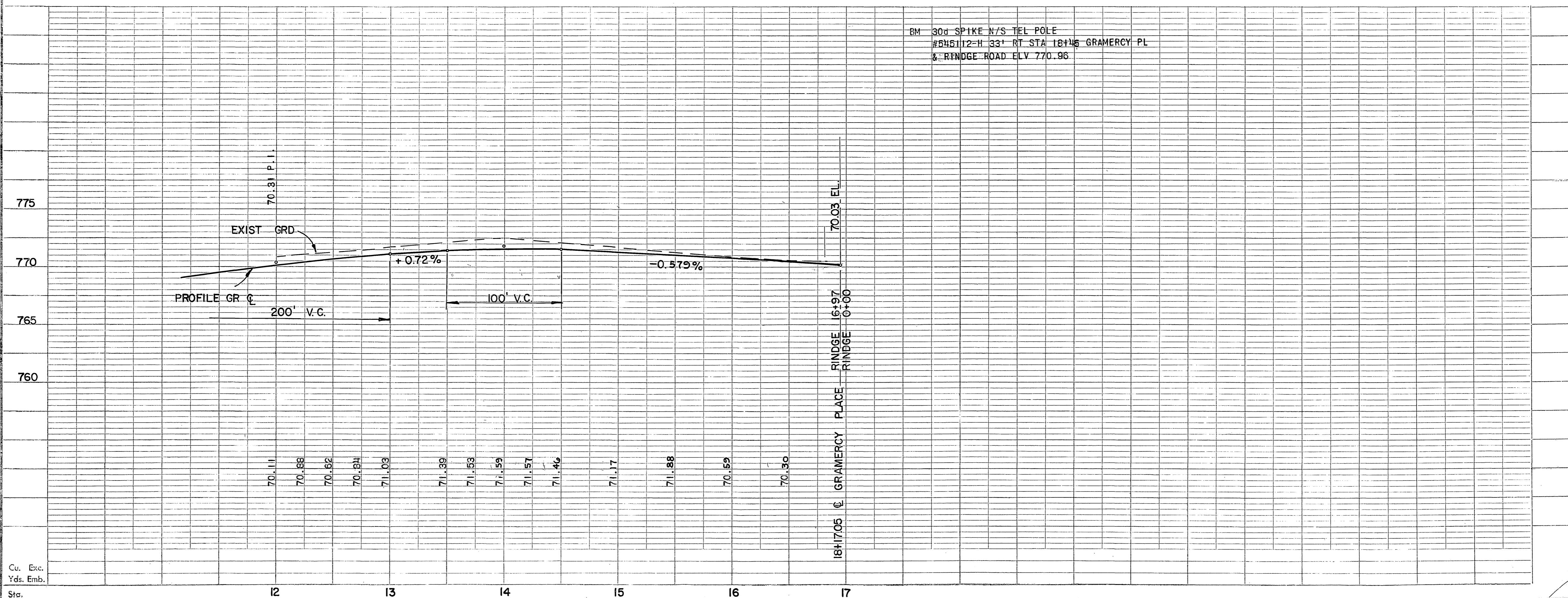
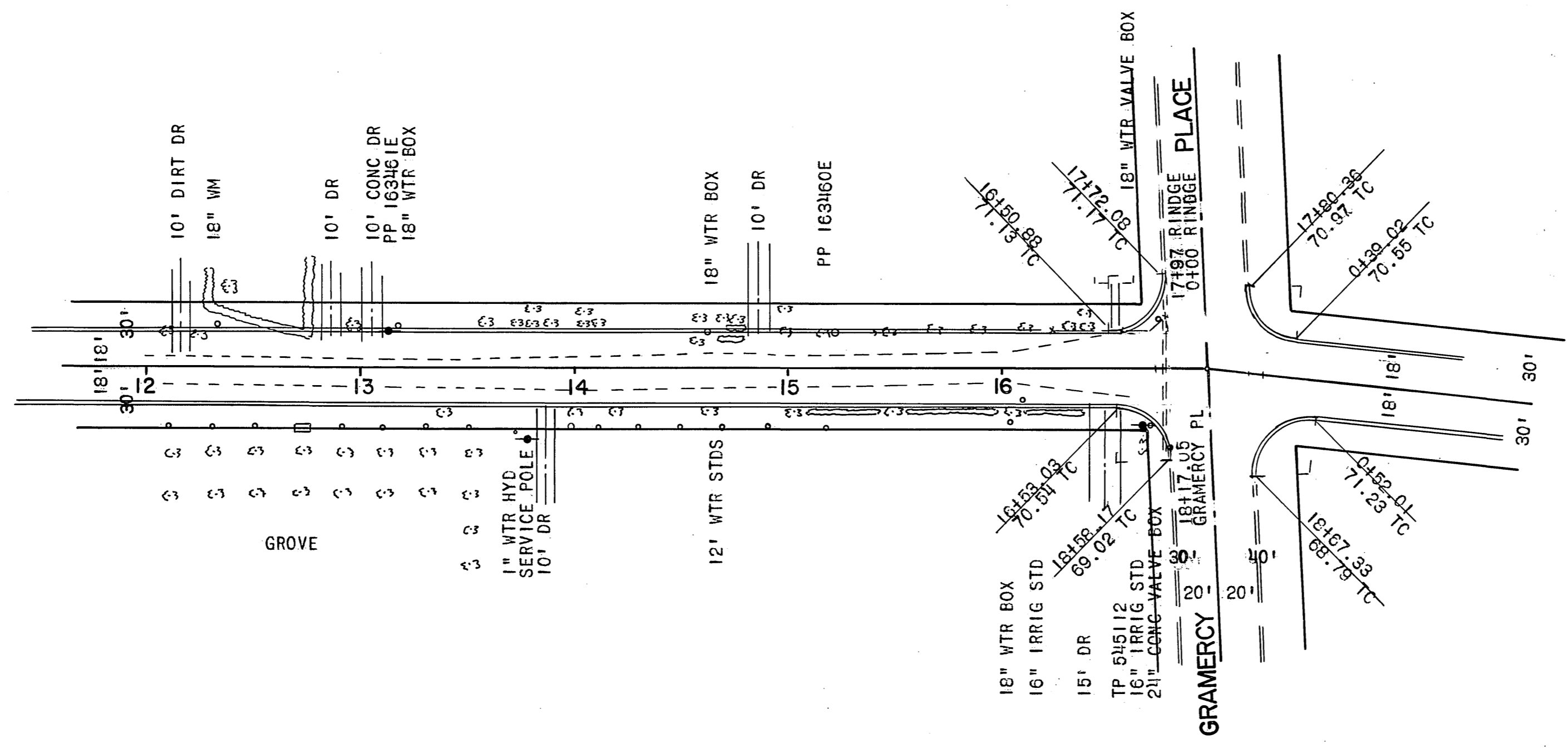
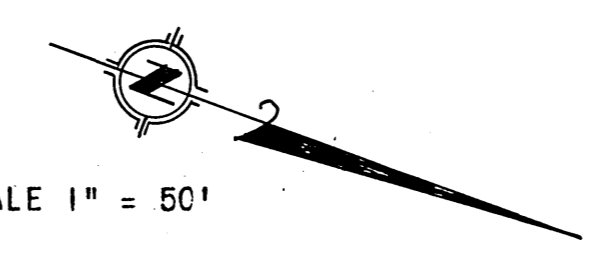

Cu. Exc.
Yds. Emb.

RINDGE ROAD

BETWEEN
CAMPBELL AVE & GRAMERCY PLACE

ROAD NO 1375
SURVEY NO 2861

WORK ORDER NO 402-249
FIELD BOOK NO 779

A. C. KEITH, COUNTY SURVEYOR & ROAD COMMISSIONER
RIVERSIDE COUNTY

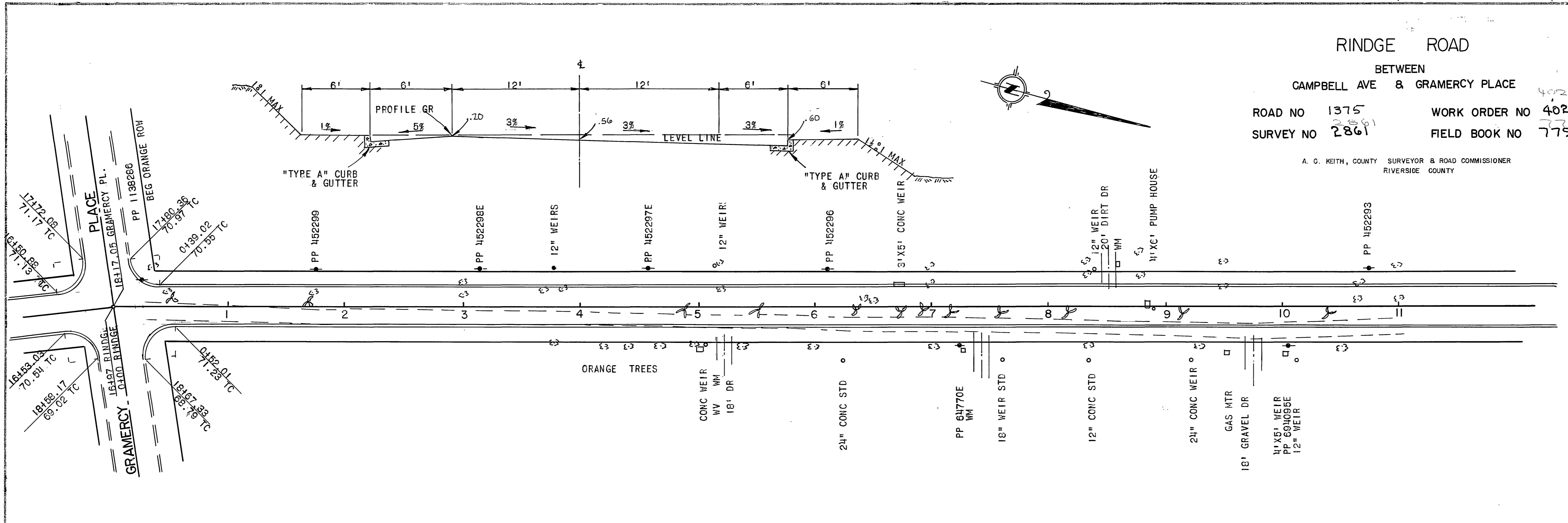
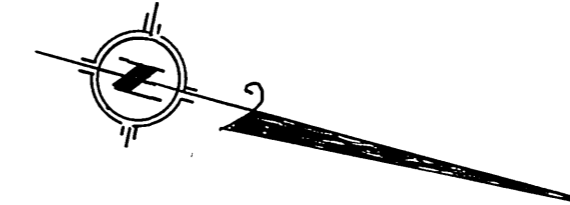

B.M. 30d SPIKE N/S TEL POLE
#546112-H 33' RT STA 18+45
GRAMERCY PLACE & RINDGE ROAD
ELEV 770.96

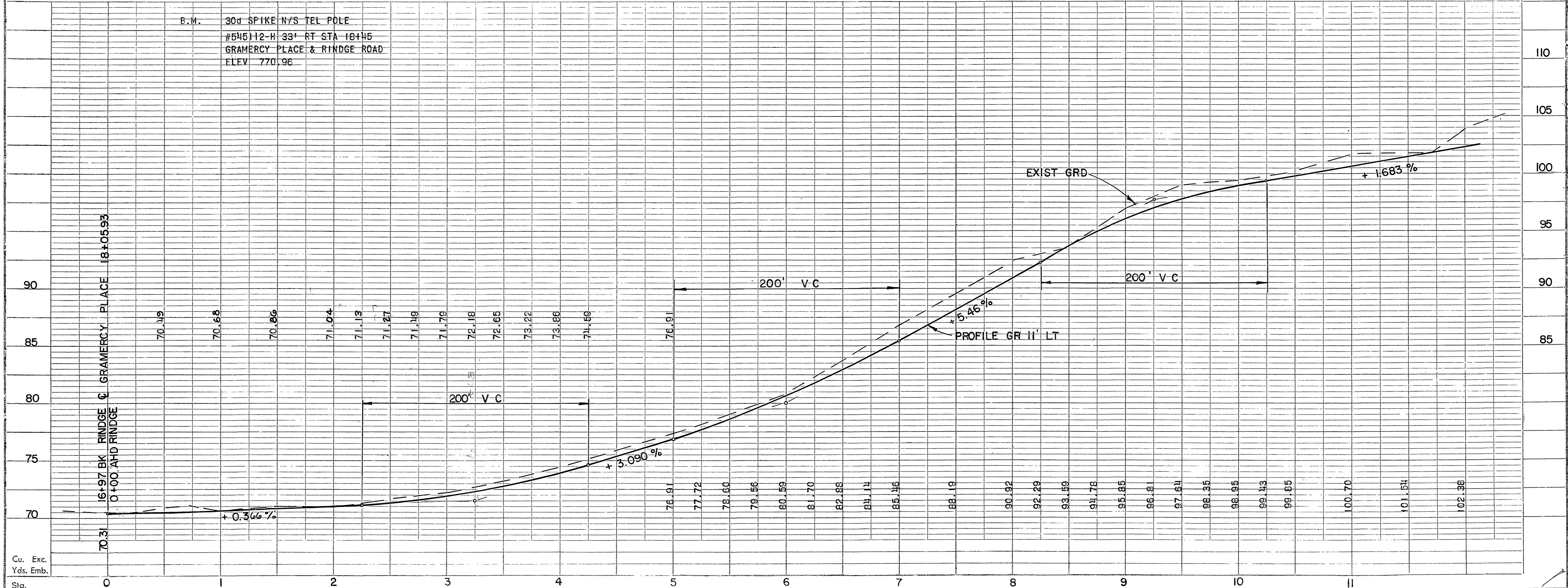

70-907

RINDGE ROAD

BETWEEN
CAMPBELL AVE & GRAMERCY PLACE

ROAD NO. 1375
SURVEY NO. 2861

WORK ORDER NO. 402-249
FIELD BOOK NO. 779

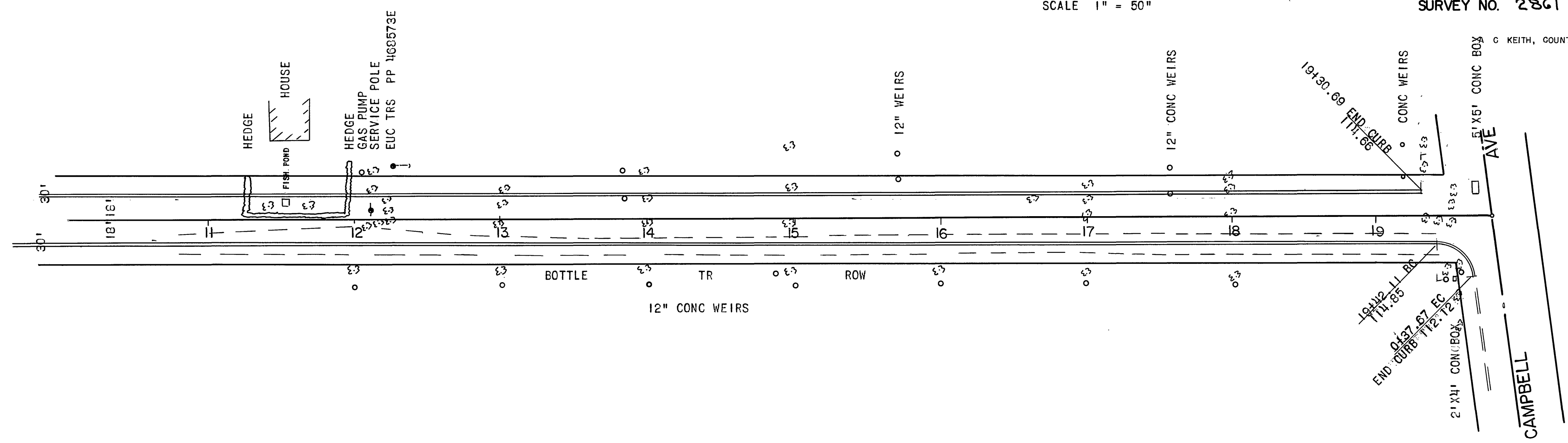
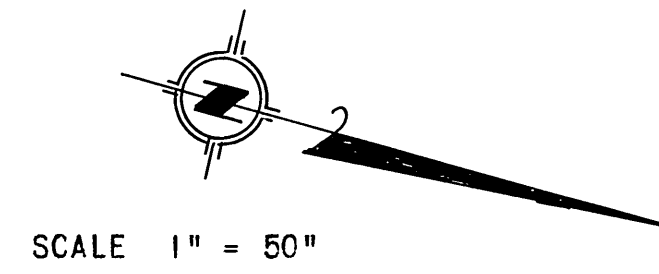

G. KEITH, COUNTY SURVEYOR & ROAD COMMISSIONER
RIVERSIDE COUNTY

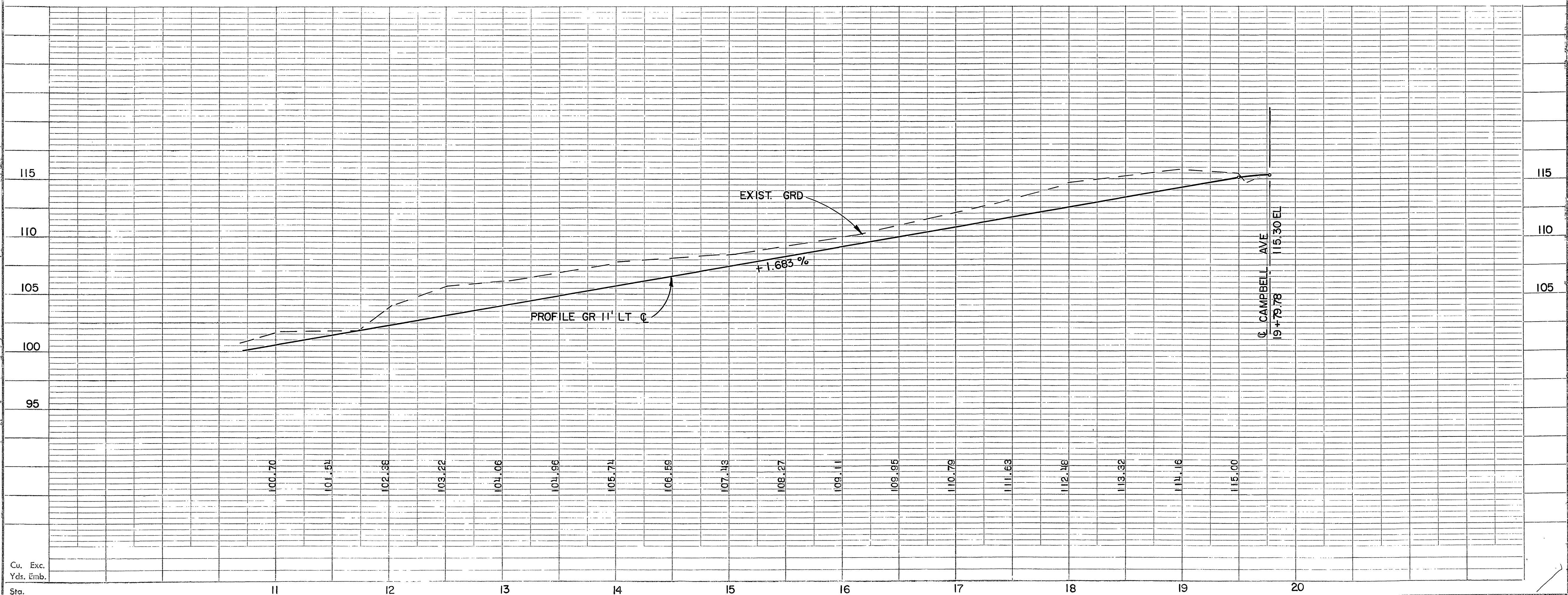

70-901

Cu. Exc.
Yds. Emb.
Sta.