

WELLS AVENUE BETWEEN

HOLE AVE. and TOMLINSON AVE.
ROAD NO. 1473-P WORK ORDER NO.
SURVEY NO. 2776 FIELD BOOK NO. 783

A.C. KEITH, COUNTY SURVEYOR AND ROAD COMMISSIONER
RIVERSIDE COUNTY

LA SIERRA GARDENS M.B. 11-43

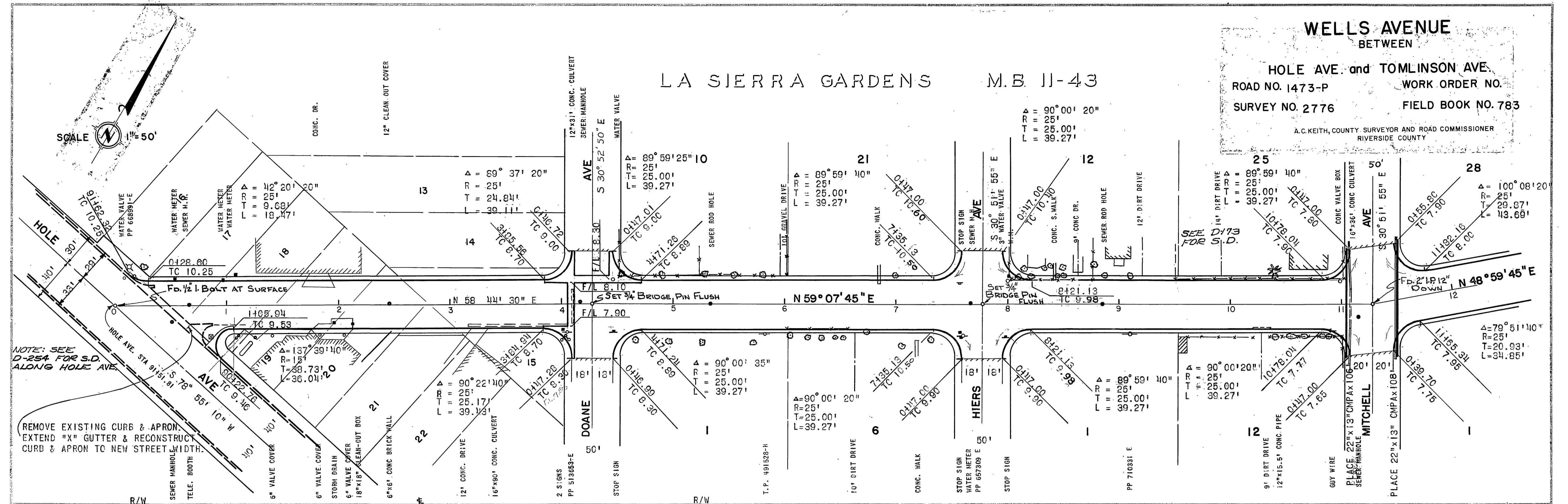

NOTE: SEE D-254 FOR S.D. ALONG HOLE AVE.

REMOVE EXISTING CURB & APRON. EXTEND "X" GUTTER & RECONSTRUCT CURB & APRON TO NEW STREET WIDTH.

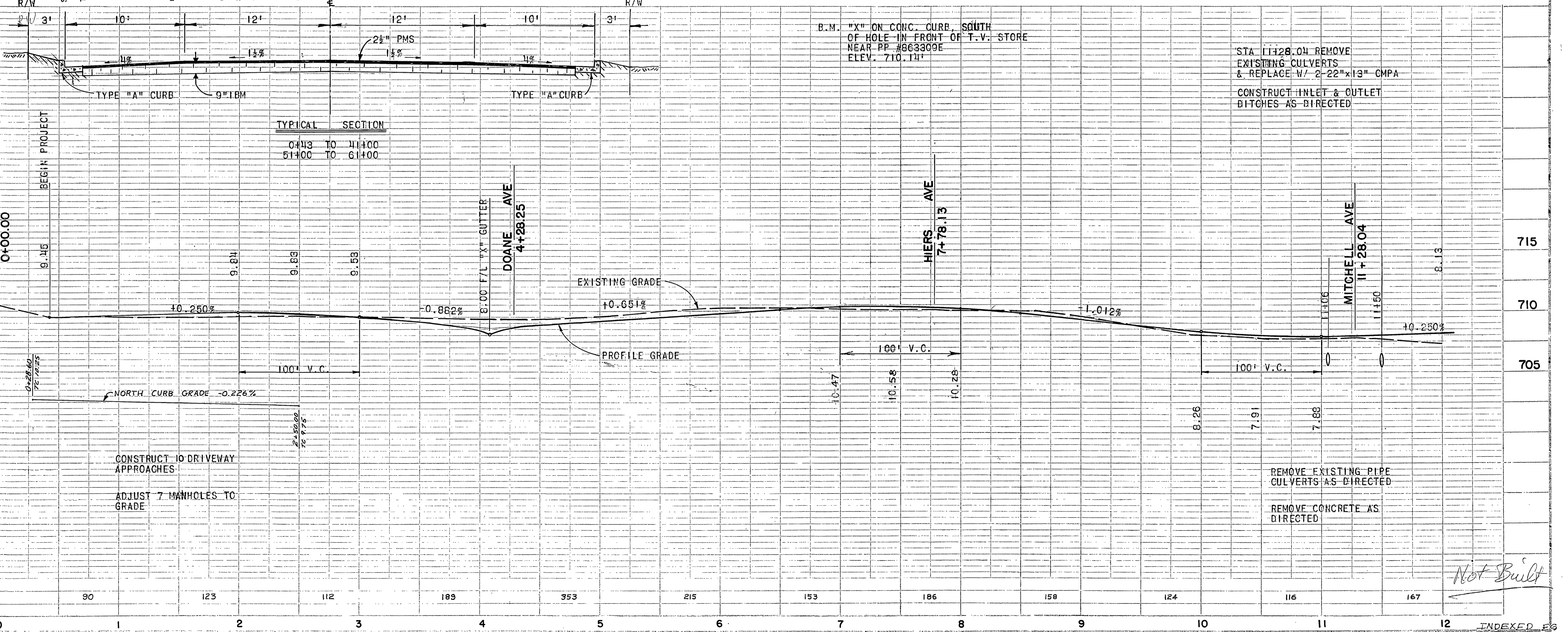

B.M. "X" ON CONC. CURB, SOUTH OF HOLE IN FRONT OF T.V. STORE NEAR PP #63309E ELEV. 710.14'

STA 11+28.04 REMOVE EXISTING CULVERTS & REPLACE W/ 2'-22"X13" CMAA. CONSTRUCT INLET & OUTLET DITCHES AS DIRECTED.

CONSTRUCT 10 DRIVEWAY APPROACHES
ADJUST 7 MANHOLES TO GRADE

REMOVE EXISTING PIPE CULVERTS AS DIRECTED
REMOVE CONCRETE AS DIRECTED

Not Built

706-V

WELLS AVENUE BETWEEN

HOLE AVE. and TOMLINSON AVE.
ROAD NO. 1473-P WORK ORDER NO.
SURVEY NO. 2776 FIELD BOOK NO. 783

A.C. KEITH, COUNTY SURVEYOR AND ROAD COMMISSIONER
RIVERSIDE COUNTY

ONWENSIA M.B. 11-98

SCALE 1" = 50'

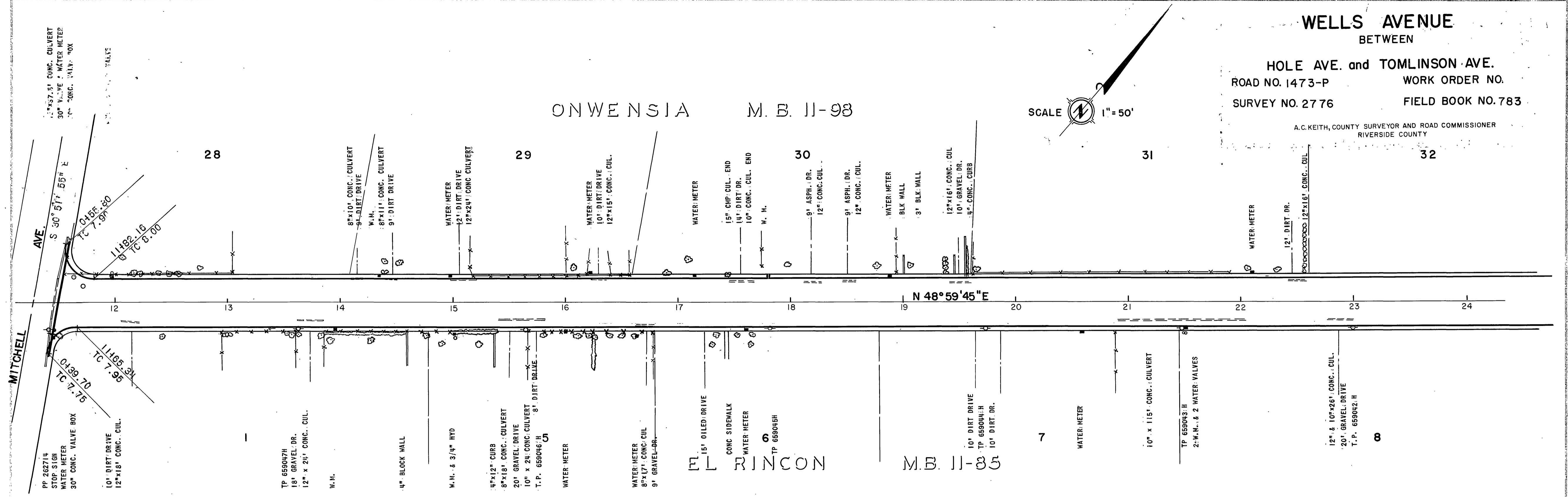

B.M. "X" ON S.W. CORNER OF
BOTTOM STEP OF HSE #10198
ON N.E. CORNER WELLS & MITCHELL
ELEV. 707.86'

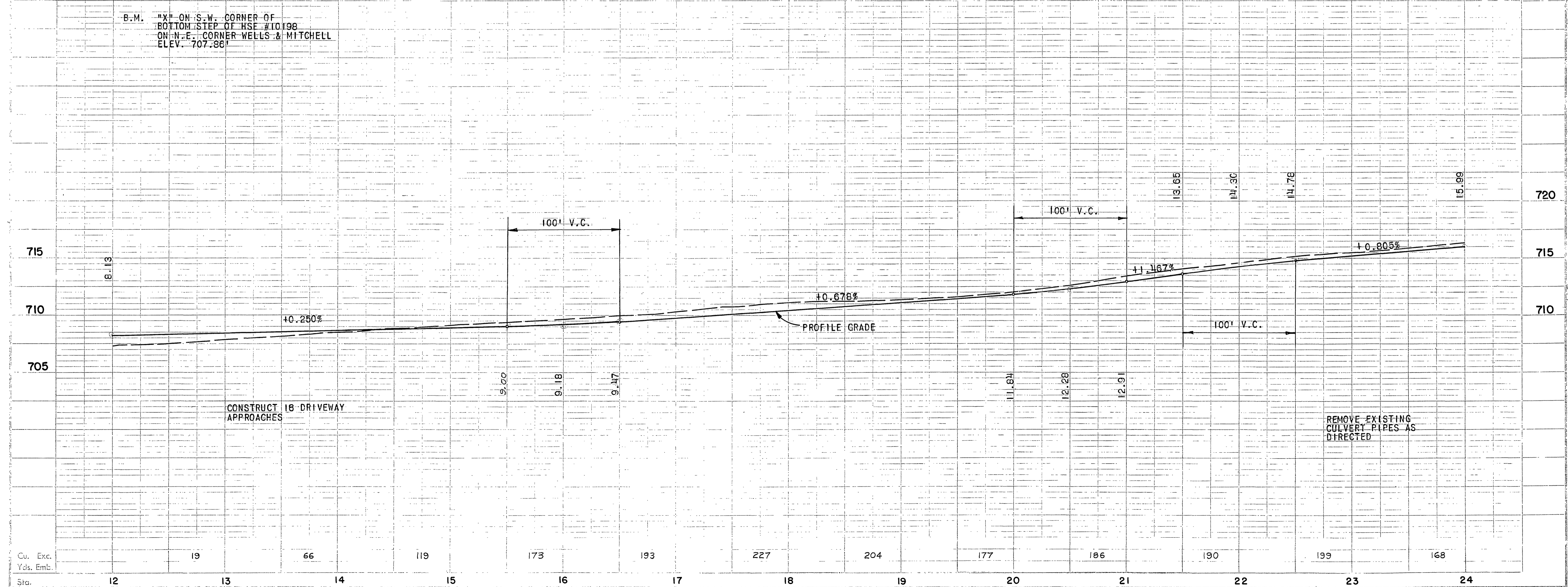

WELLS AVENUE

BETWEEN

HOLE AVE. and TOMLINSON AVE.

ROAD NO. 1473-P

WORK ORDER NO.

SURVEY NO. 2776

FIELD BOOK NO. 783

A.C. KEITH, COUNTY SURVEYOR AND ROAD COMMISSIONER
RIVERSIDE COUNTY

ONWENSIA M.B. 11-98

RINCON M.B. 11-85

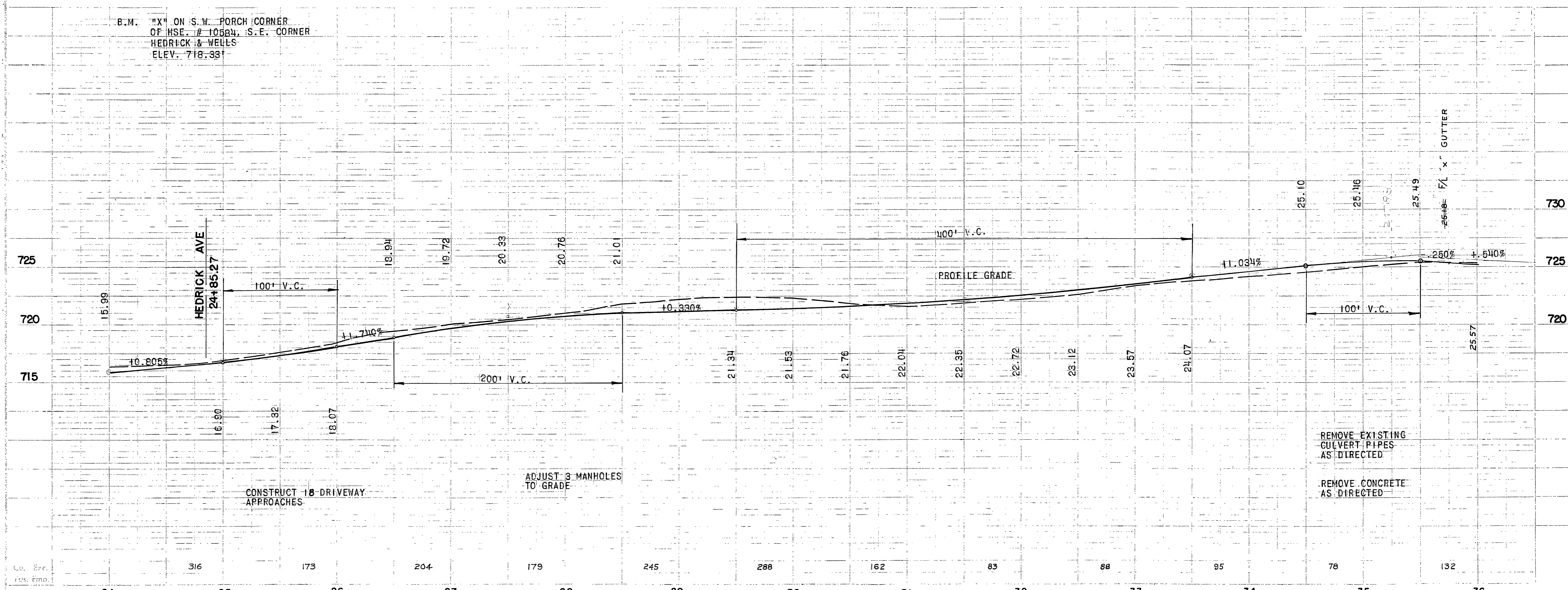
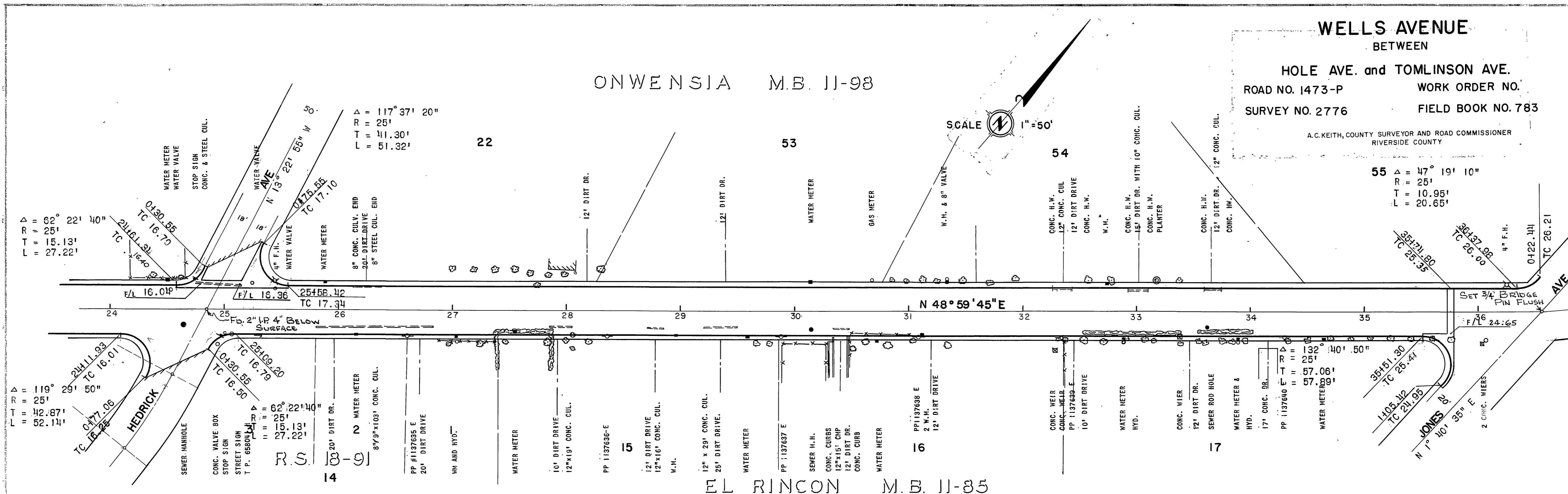

City, Eng.
Rel. Engr.

WELLS AVENUE BETWEEN

HOLE AVE. and TOMLINSON AVE.
ROAD NO. 1473-P WORK ORDER NO.
SURVEY NO. 2776 FIELD BOOK NO. 783

A.C. KEITH, COUNTY SURVEYOR AND ROAD COMMISSIONER
RIVERSIDE COUNTY

SEE D-292 FOR S.D. ON JONES
BETWEEN COOK AND KELLER

LA GRANADA M.B. 12-44

SCALE 1" = 50'

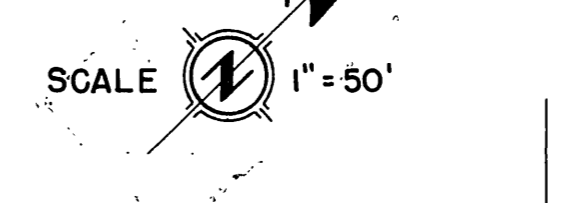

ONWENSIA
M.B. 11-98

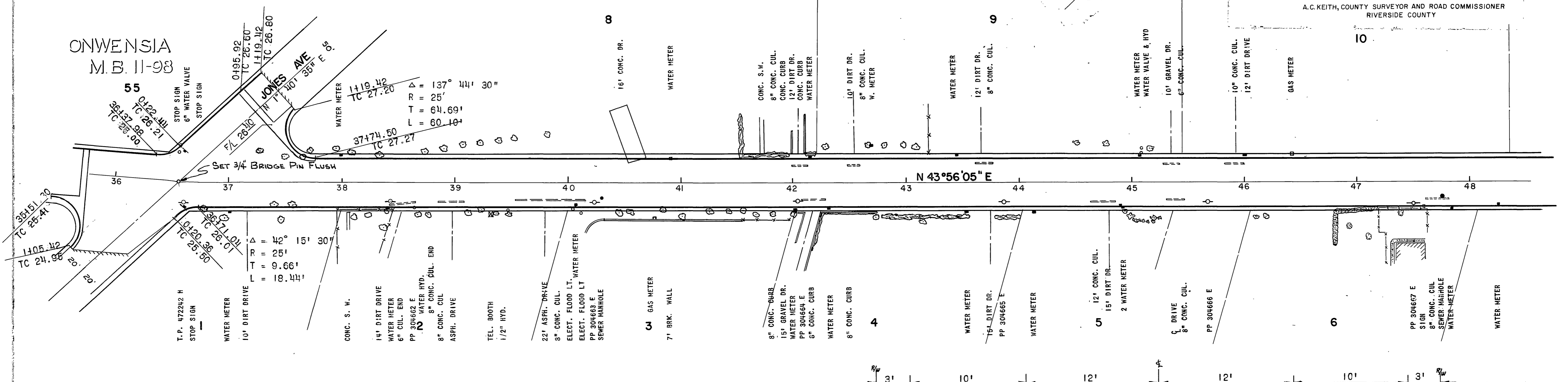

B.M. "X" ON CONC. S.W. TO
QUEEN OF ANGELS CHURCH
651' LT. STA 36+25
ELEV. 726.82'

ADJUST 2 MANHOLES
TO GRADE

CONSTRUCT 16 DRIVEWAY
APPROACHES

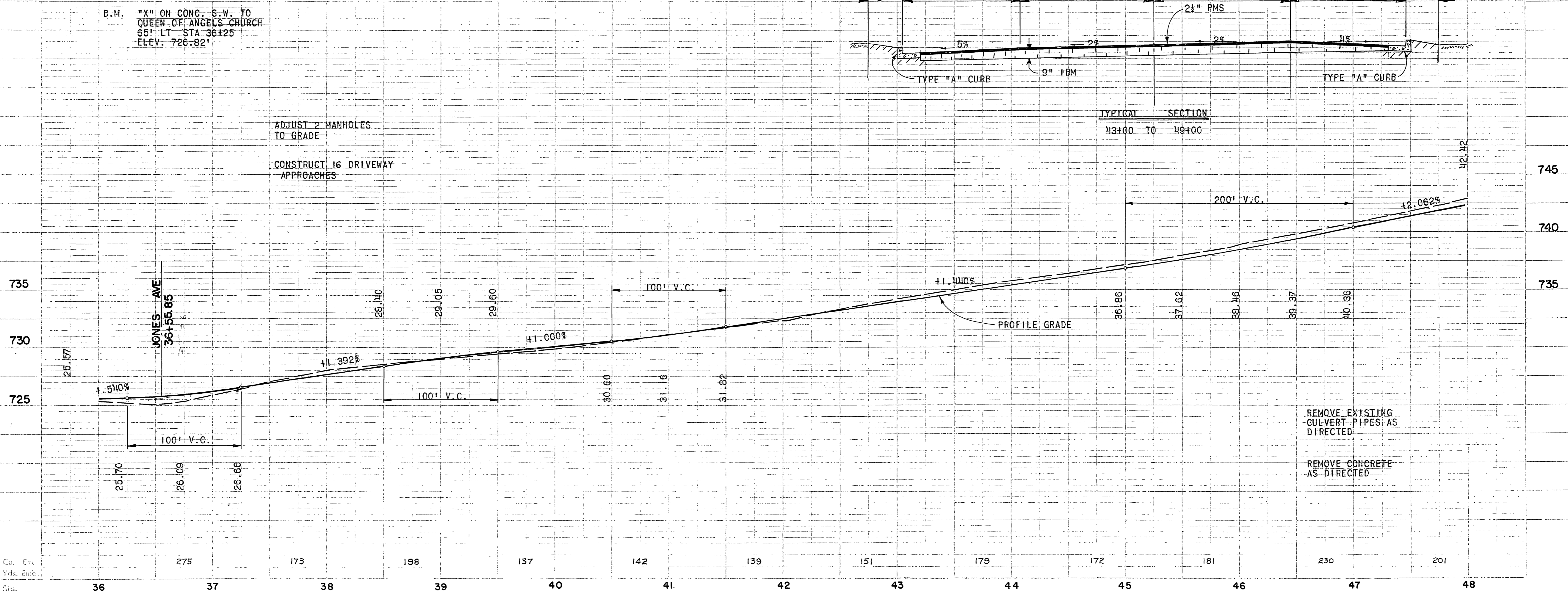
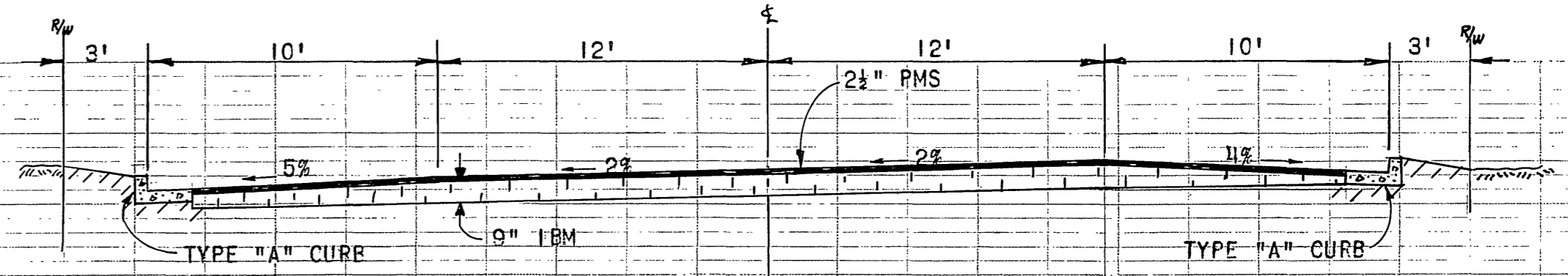

REMOVE EXISTING
CULVERT PIPES AS
DIRECTED

REMOVE CONCRETE
AS DIRECTED

Cu. Exc.
Yds. Emb.

Sta. 36 37 38 39 40 41 42 43 44 45 46 47 48

LA GRANADA M.B. 12-45

WELLS AVENUE

BETWEEN

HOLE AVE. and TOMLINSON AVE.

ROAD NO. 1473-P

WORK ORDER NO.

SURVEY NO. 2776

FIELD BOOK NO. 783

A.C. KEITH, COUNTY SURVEYOR AND ROAD COMMISSIONER
RIVERSIDE COUNTY

SCALE 1" = 50'

