

- General Notes:-
1. Any relocation of existing utilities to clear the proposed work shall be the responsibility of the developer.
 2. All work shall conform to the requirements of the Riverside County Road Department specifications for the improvement of subdivision streets. Ca. Ord. 461, dated 1959

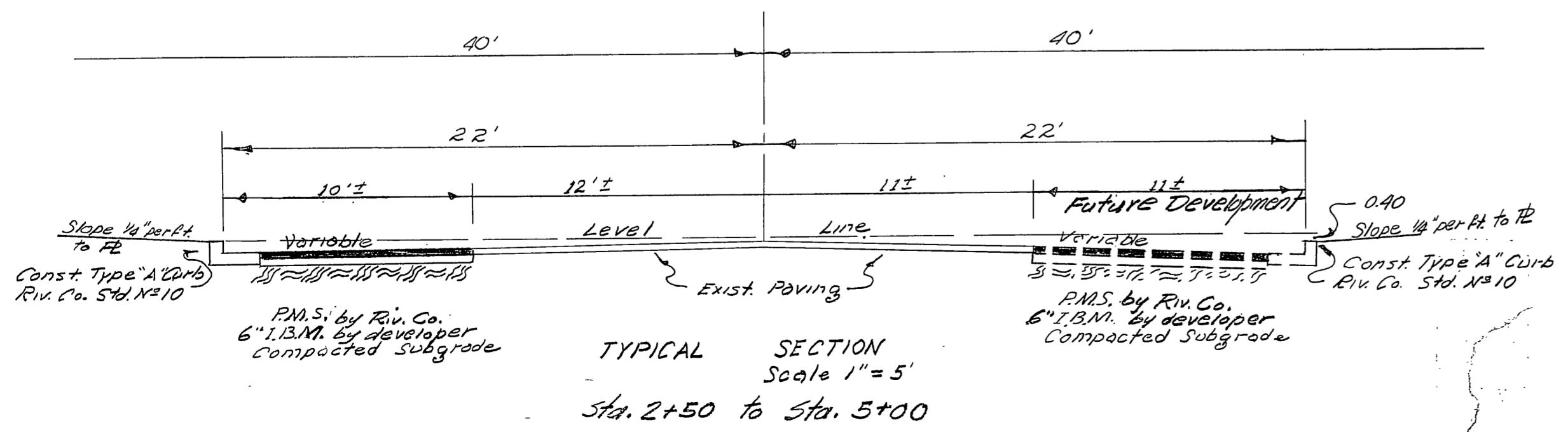
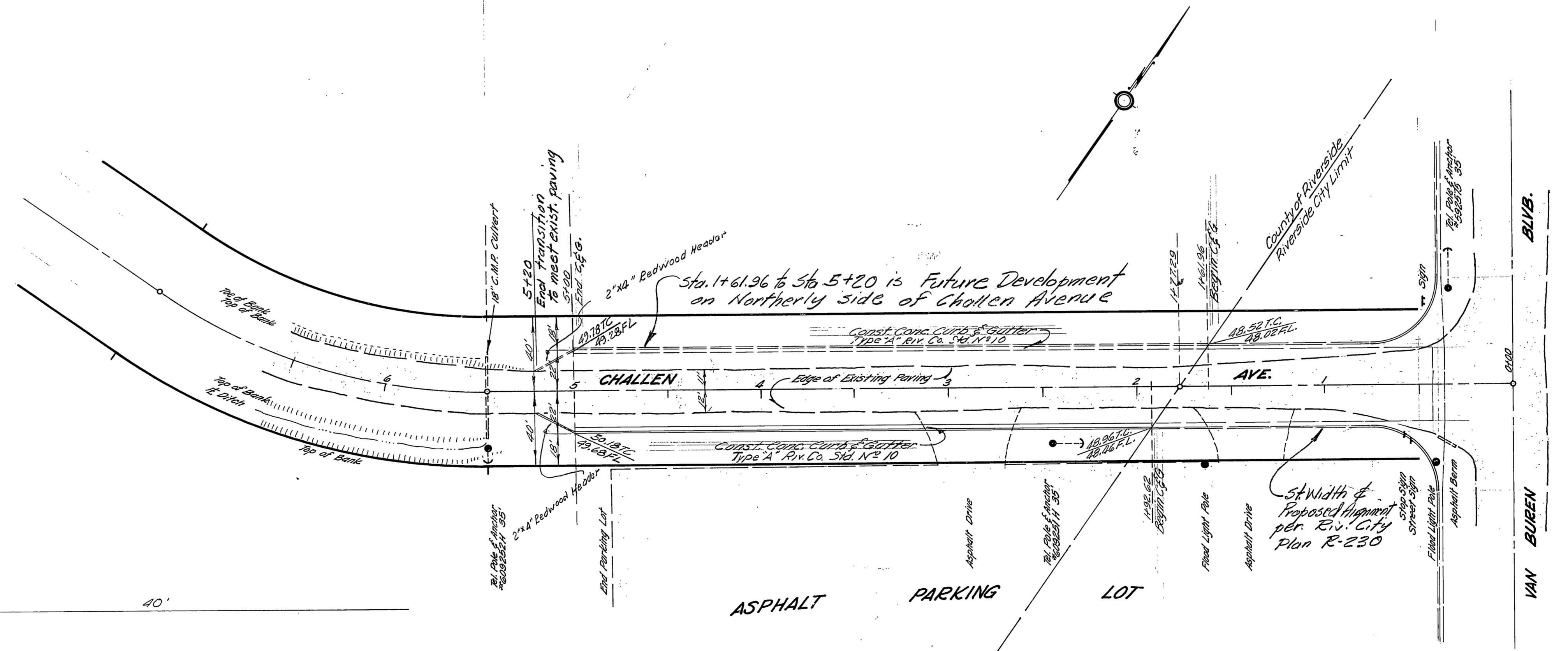

ESTIMATE OF QUANTITIES
 1. TYPE "A" CURB - 646 Lin. Ft.
 2. 2"x4" Redwood Header - 46 Lin Ft.

APPROVED BY: <i>George E. McIntosh</i> REGISTERED CIVIL ENGINEER NO. 10638	J. F. DAVIDSON, CIVIL ENGINEER 3426 TENTH STREET RIVERSIDE, CALIFORNIA	PLAN & PROFILE of CHALLENGE AVE.	1 OF 1 SHEET FILE NO. 2079
DATE: June 2, 1960	SCALE: 1/4" = 1'-0" 1/8" = 1'-0"		
APPROVED BY: <i>Jeanne Kuehl</i> Permit Engineer	RIVERSIDE COUNTY, CALIF. FOR ROAD COMMISSIONER	W.O. 10382 FOR: M.A. CHARLES F.B. 636-48	
DATE: June 1960	DATE: MAY 1960		