

CREST AVENUE

WELLS AVENUE EASTERLY TO STA. 24+98.41

PER PLANS J.F. DAVIDSON FILE 2088
DATED AUG. 1960 AS PREPARED
FOR THE ALVORD SCHOOL DISTRICT

A 1911 ACT PROJECT

A.C. KEITH, COUNTY SURVEYOR AND ROAD COMMISSIONER
RIVERSIDE COUNTY
1961

SCALE: 1" = 40'

INDEX

Alvord School District

Sierra Highlands Inc.

Harry Coonan

EQ. Sta. 9+73.93 CREST
= Sta. 11+34.26 WELLS

JOIN EXISTING PYT AT

CONSTRUCT TYPE "A"
CONC. CURB & GUTTER

CONST. BALANCE
OF X-GUTTER

30' TAPER

CR DATA
R=25.00'
Δ=61°00'55"
T=14.73'
L=26.62'

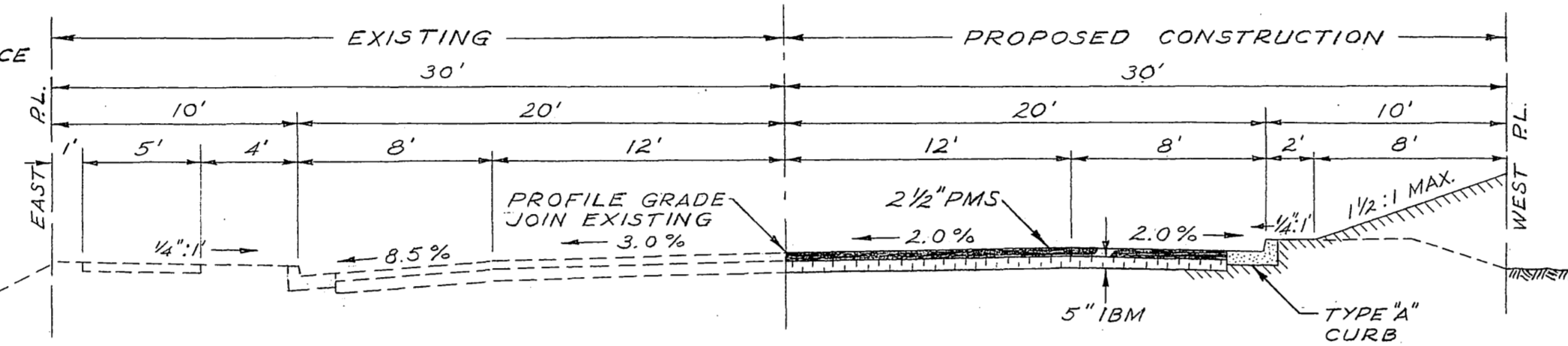

LA GRANADA T3S R6W M.B. 12-45

BM Chiseled "X" on 2.5'x2.5'x15' Rock
6.1 Ft. at Sta. 9+00 WELLS AVE
Riv. Co. F.B. 686/57
Elev. 791.14

EXISTING
TOP/CURB GRADE
20' LT.

EXISTING
GROUND 20' RT.

PROPOSED
TOP/CURB GRADE
20' RT.



1911 ACT PROJECT

CREST AVENUE

WELLS AVENUE EASTERLY TO STA. 24+98.41

PER PLANS J.F. DAVIDSON FILE 2088
DATED AUG. 1960 AS PREPARED
FOR THE ALVORD SCHOOL DISTRICT

A 1911 ACT PROJECT

A.C. KEITH, COUNTY SURVEYOR AND ROAD COMMISSIONER
RIVERSIDE COUNTY
1961

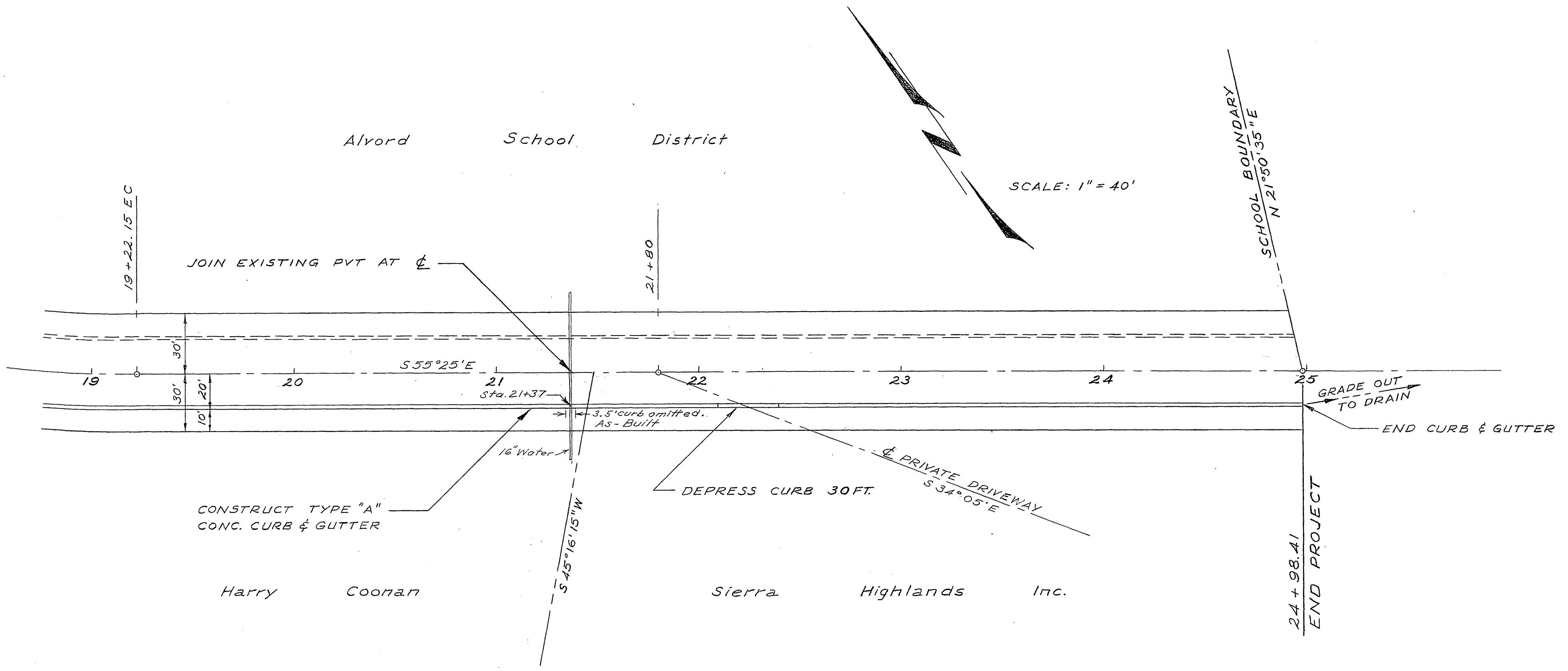
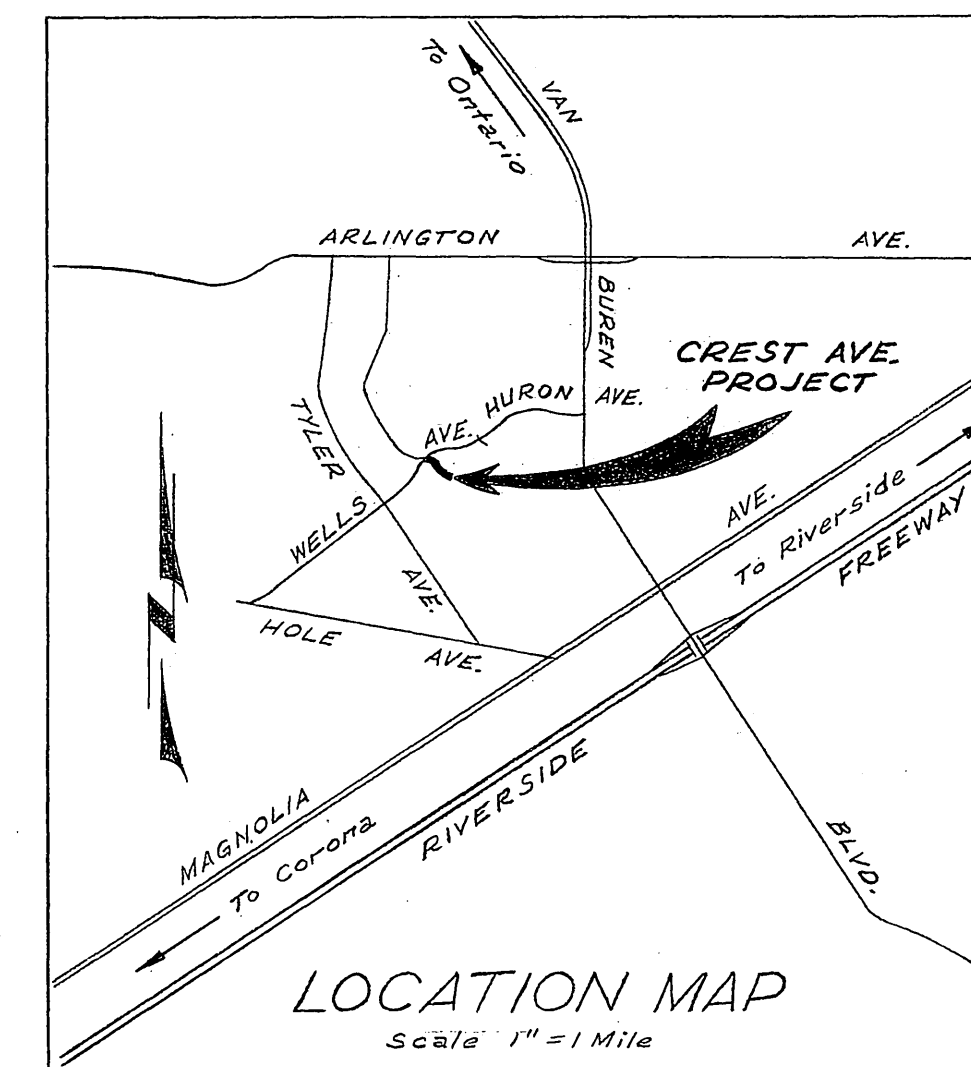

LA GRANADA T3S R6W M.B. 12-45

BM Chiseled "X" on 2.5'x2.5'x15' Rock
64' Rt. at Sta. 9+00 WELLS AVE.
Riv Co. F.B. 686157
Elev. 791.14

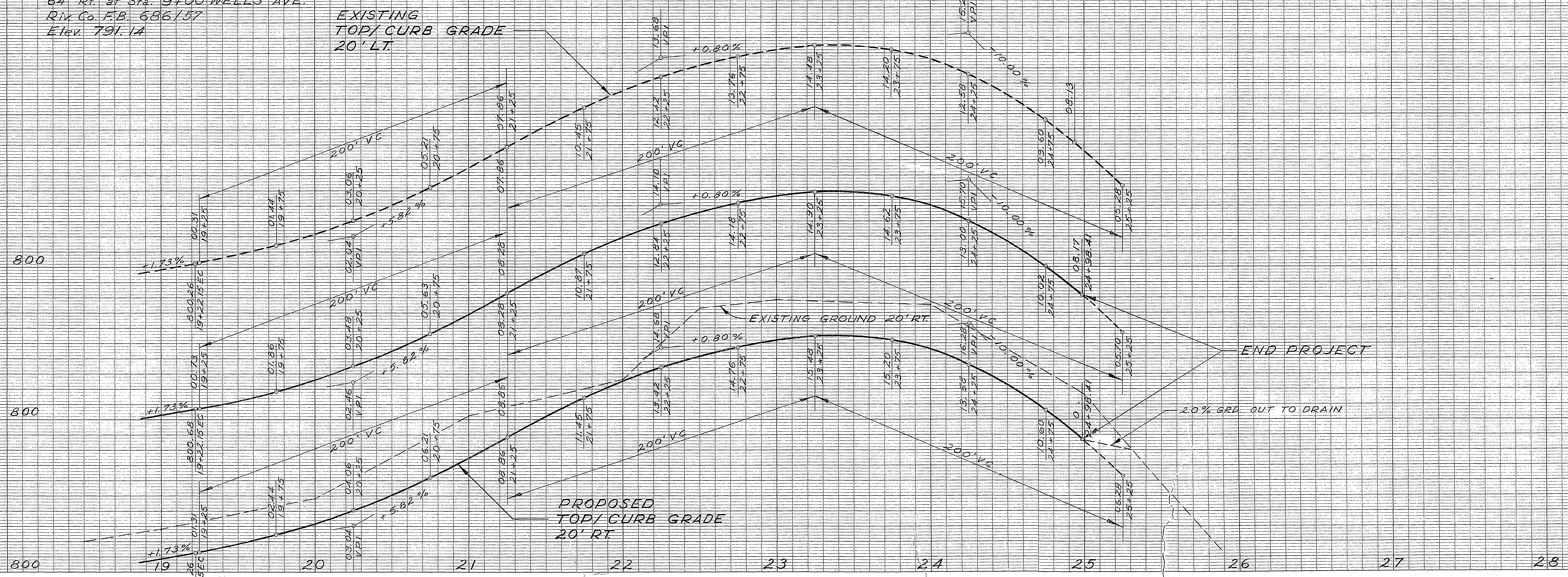

1911 ACT PROJECT