

1008.TIF

MULLER, HIGASHI & MURKIN, INC.
LAND SURVEYORS AND CIVIL ENGINEERS
483 SOUTH SPRING STREET, LOS ANGELES, CALIFORNIA 90013
PHONE: (213) 624-2661

BRACKTON SURVEY OF: E. LONVALL I 1145
CLIENT: AMERICAN SAV. & LOAN
& BEATTY

K.H. J.V.
DATE: 7-18-86

SURVEY FIELD NOTES

SURVEY NO. 14115
SHEET NO. 3 OF

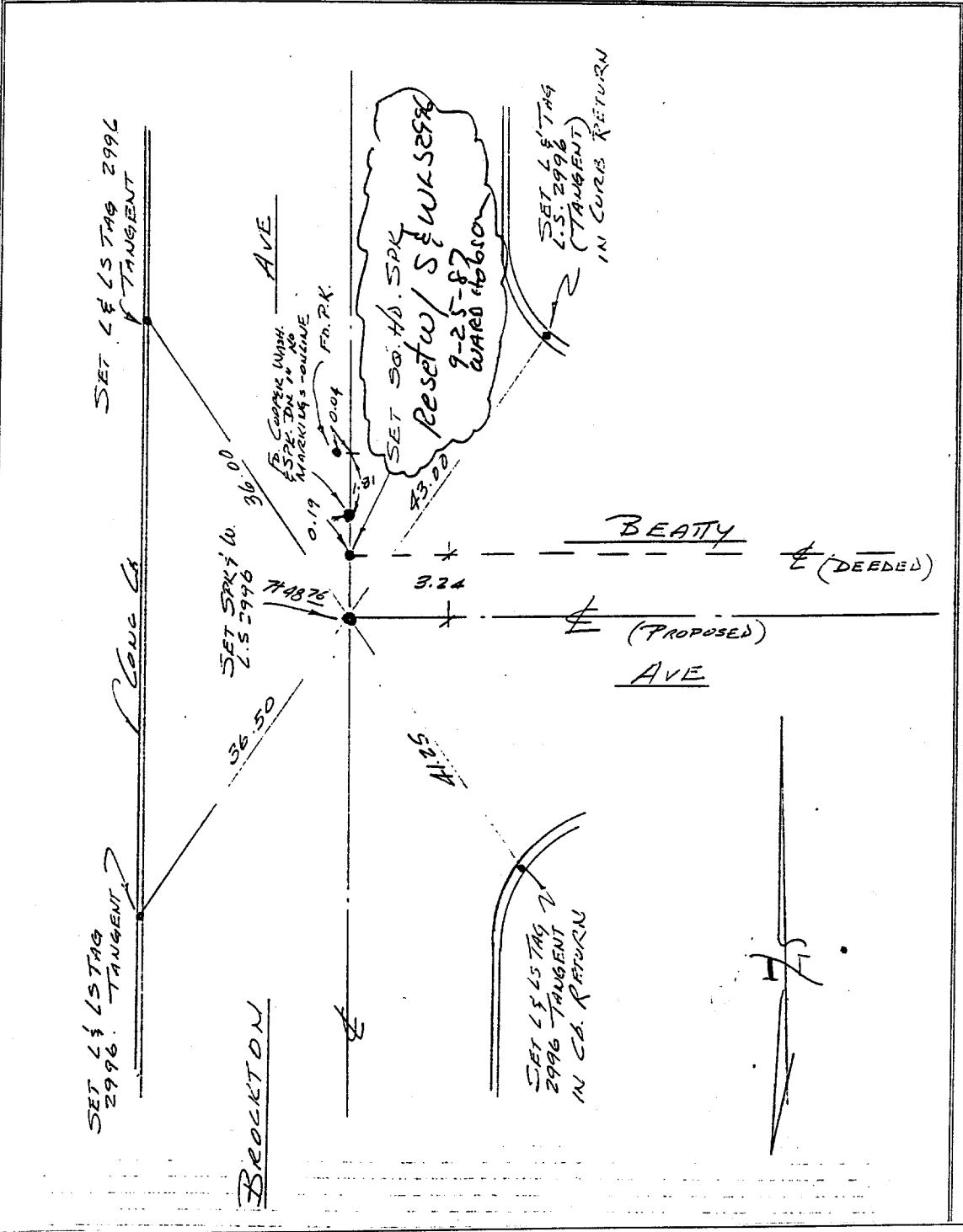

- ✕ FD. Ramset Nail on T/C
- FD. LD. & TK. on T/C
- FD. "C" Nail on T/C
- Set LD. & TK. on T/C

Scale: _____
 Date: _____
 Drawn by: _____
 W.O.: _____
 F.B.: _____

OFFICIAL TIE PLAT

CITY OF RIVERSIDE

These ties are for the purpose of perpetuating the found monumentation. No claim is made as to the relationship of the points or lines shown hereon to true boundary locations.

Sheet 1 of 1
File No.:

Street: BRACKTON

X-Street: BEATTY

OFFICIAL USE ONLY