

DATE 02-29-00
 JOB NO. 31522.000

FB _____ PG 249
 SHEET 4 OF _____

CLIENT K&B JOB NAME ORANGECREST PA1

DESCRIPTION TIE TRN# 28628 KRAMERIA AVE & MEADOW LANE

CREW D. FRIEL D. SPEDDY
 REF. _____

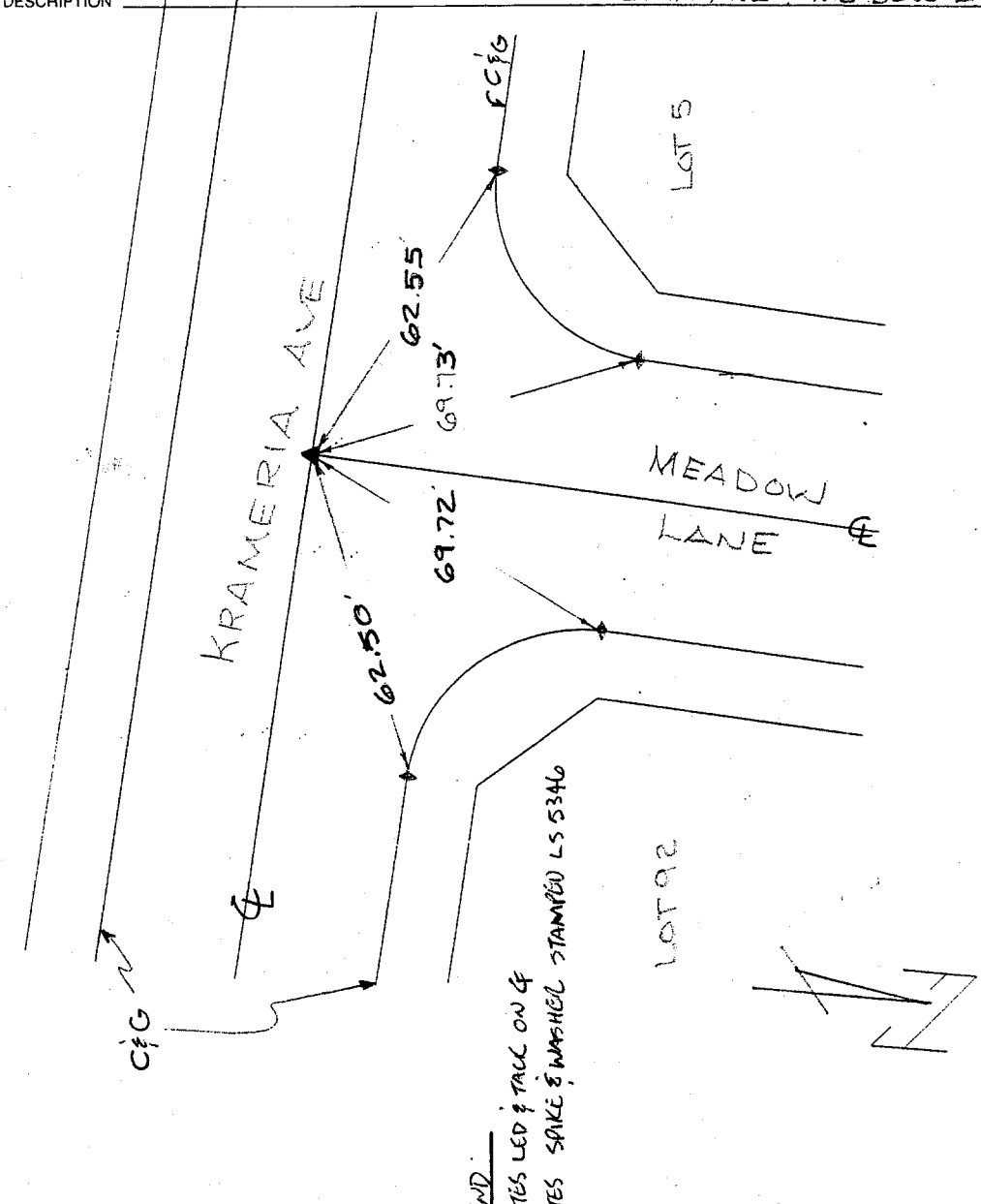

- ✕ FD. Ramset Nail on T/C
- FD. LD. & TK. on T/C
- FD. "C" Nail on T/C
- Set LD. & TK. on T/C

Scale: _____
 Date: _____
 Drawn by: _____
 W.O.: _____
 F.B.: _____

OFFICIAL TIE PLAT

CITY OF RIVERSIDE

These ties are for the purpose of perpetuating the found monumentation. No claim is made as to the relationship of the points or lines shown hereon to true boundary locations.

Sheet 1 of 1
 File No.: _____

Street: KRAMERIA AVE.
10116 TIF
 OFFICIAL USE ONLY
 X-Sheet: MEADOW LANE