

DATE 3-01-06  
 JOB NO. 31522.000

FB \_\_\_\_\_ PG. 252  
 SHEET 7 OF \_\_\_\_\_

CLIENT K&B JOB NAME ORANGECREST  
 DESCRIPTION ETIE'S TR. N° 28628 WEATHERVANE PLACE RADIUS PT.

Street: WEATHERVANE PLACE  
10119  
TIF

X-Street: \_\_\_\_\_  
 OFFICIAL USE ONLY  
Cul-De-Sac

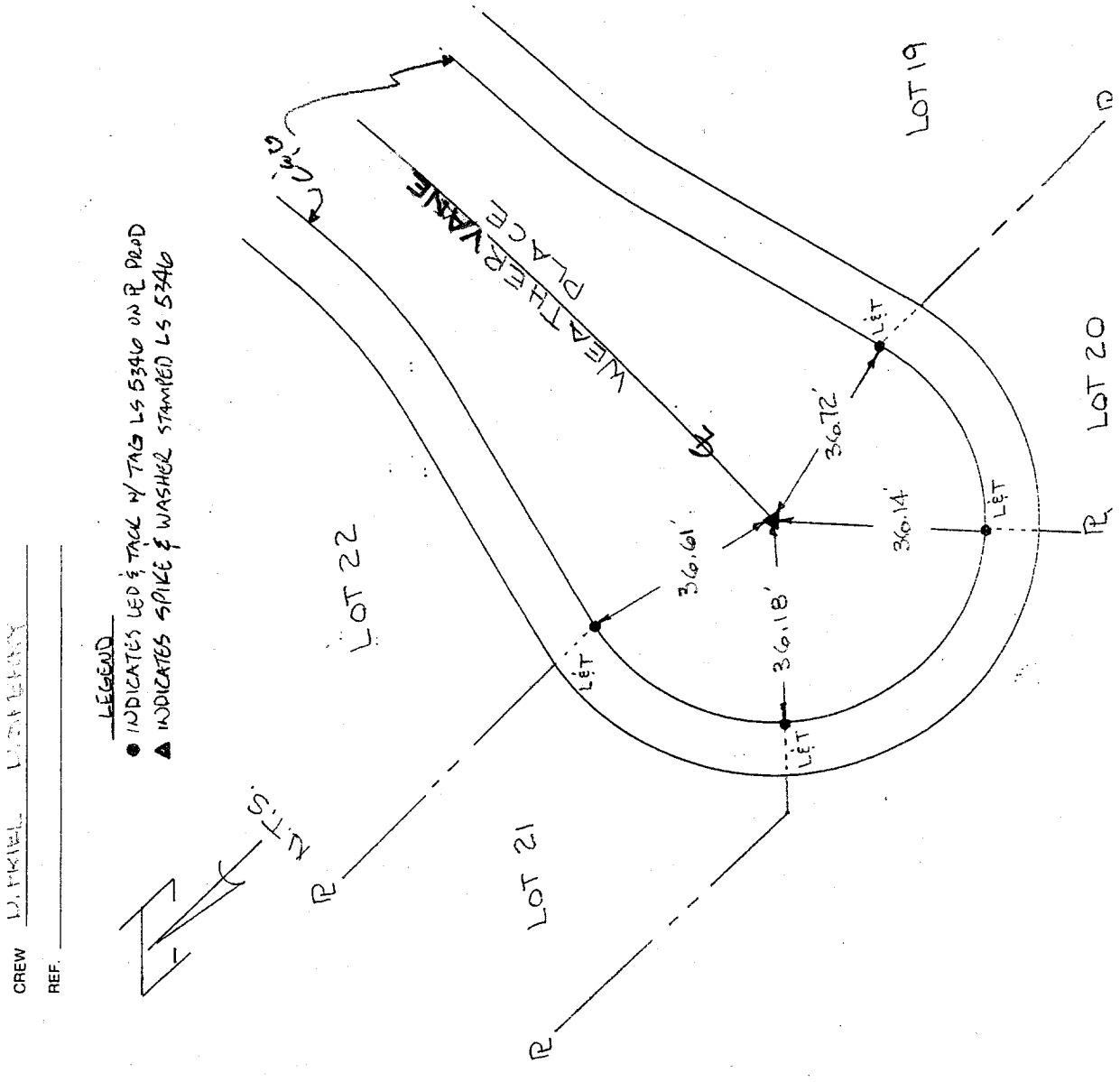

**LEGEND**  
 ● INDICATES LED & TACK W/ TAG LS 5346 ON R PLAD  
 ▲ INDICATES SPIKE & WASHER STAMPED LS 5346

CREW D. KIEL  
 REF. \_\_\_\_\_

- ✕** FD. Ramset Nail on T/C
- FD. LD. & TK. on T/C
- FD. "C" Nail on T/C
- Set LD. & TK. on T/C

Scale: \_\_\_\_\_  
 Date: \_\_\_\_\_  
 Drawn by: \_\_\_\_\_  
 W.O.: \_\_\_\_\_  
 F.B.: \_\_\_\_\_

## OFFICIAL TIE PLAT

### CITY OF RIVERSIDE

*These ties are for the purpose of perpetuating the found monumentation. No claim is made as to the relationship of the points or lines shown hereon to true boundary locations.*

Sheet 1 of 1  
 File No.: \_\_\_\_\_