

Street: MEADOW LANE
 10122 TIF
 X-Street: NORTH OF KRAMERIA AVE
 OFFICIAL USE ONLY B.C. & E.C.

DATE 3-01-00
 JOB NO. 31522.000

FB _____ PG 255
 SHEET 10 OF _____

CLIENT K&B JOB NAME ORANGE CREST
 DESCRIPTION E TIES TRN# 28628 MEADOW LANE

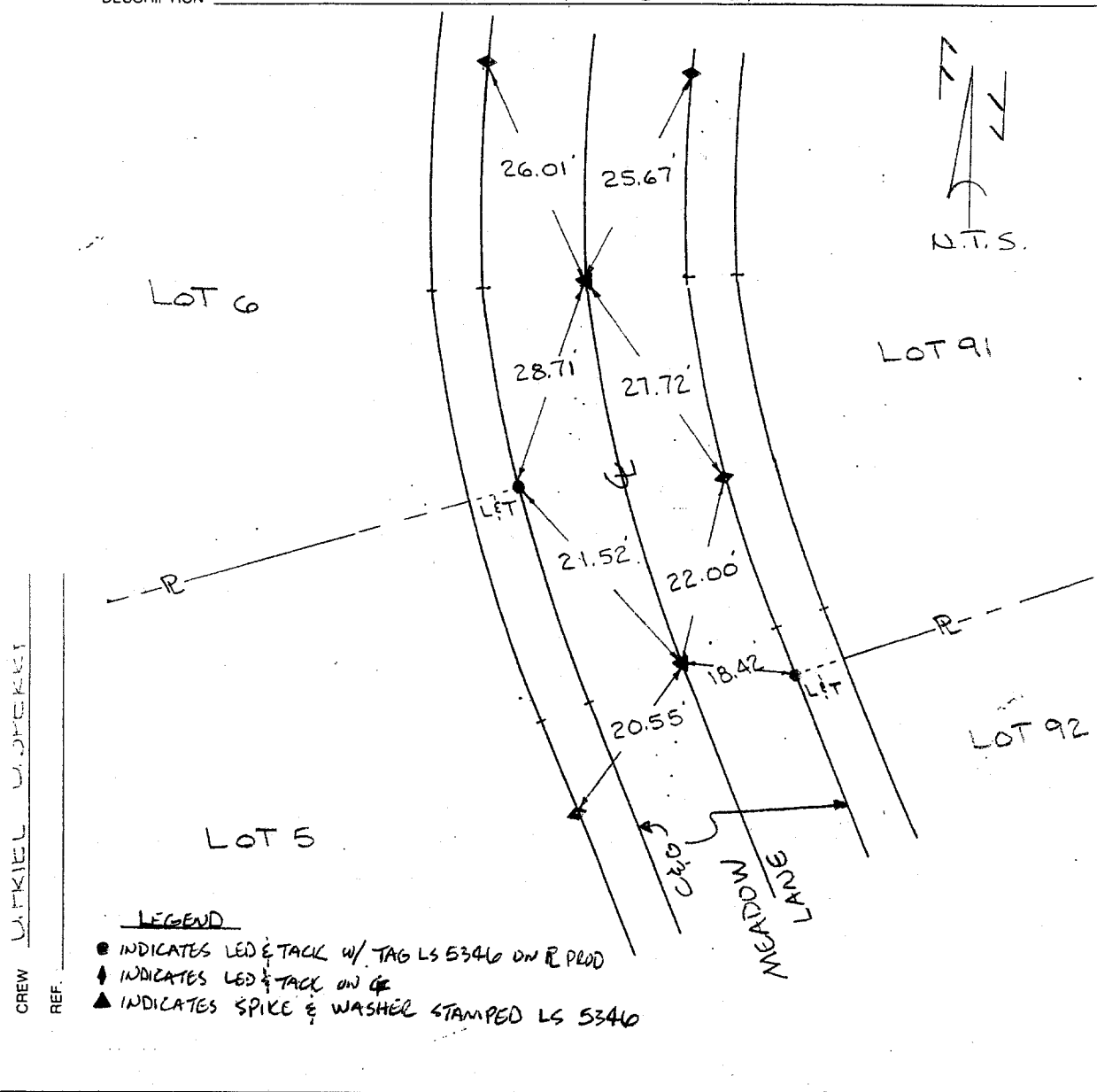

CREW W. KIEL W. SHEKET
 REF.

- LEGEND**
- INDICATES LED & TACK w/ TAG LS 5340 ON R. PROD
 - ◆ INDICATES LED & TACK ON G
 - ▲ INDICATES SPIKE & WASHER STAMPED LS 5340

- ✕ FD. Ramset Nail on T/C
- FD. LD. & TK. on T/C
- FD. "C" Nail on T/C
- Set LD. & TK. on T/C

Scale:
 Date:
 Drawn by:
 W.O.:
 F.B.:

OFFICIAL TIE PLAT
CITY OF RIVERSIDE

These ties are for the purpose of perpetuating the found monumentation. No claim is made as to the relationship of the points or lines shown hereon to true boundary locations.

Sheet 1 of 1
 File No.: