

DATE 3-01-00  
 JOB NO. 31522.000

FB \_\_\_\_\_ PG. 262  
 SHEET 16 OF \_\_\_\_\_

CLIENT K&B JOB NAME ORANGECREST  
 DESCRIPTION ETIE'S TR. N. 28628 BERGAMONT DR. & VILLAGE WAY

CREW D. F. KIEL D. SHERRY  
 REF. \_\_\_\_\_

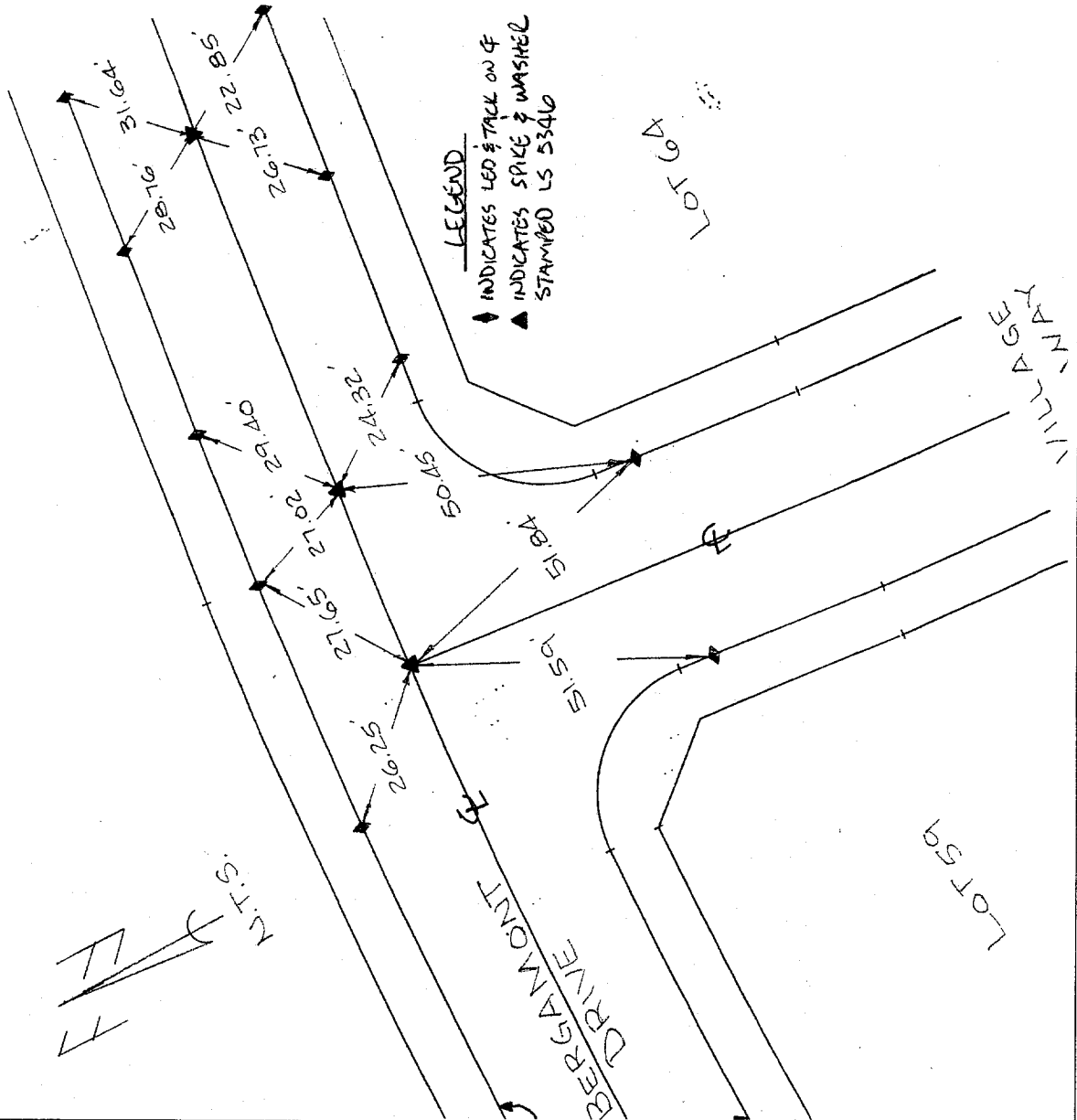

- ✕ FD. Ramset Nail on T/C
- FD. LD. & TK. on T/C
- FD. "C" Nail on T/C
- Set LD. & TK. on T/C

Scale: \_\_\_\_\_  
 Date: \_\_\_\_\_  
 Drawn by: \_\_\_\_\_  
 W.O.: \_\_\_\_\_  
 F.B.: \_\_\_\_\_

## OFFICIAL TIE PLAT

### CITY OF RIVERSIDE

*These ties are for the purpose of perpetuating the found monumentation. No claim is made as to the relationship of the points or lines shown hereon to true boundary locations.*

Sheet 1 of 1  
 File No.: \_\_\_\_\_

Street: BERGAMONT DRIVE  
10127 TIF  
 X-Street: VILLAGE WAY  
 OFFICIAL USE ONLY