

DATE: 1-18-02 FB _____ PG _____
 JOB NO.: 31522.00.000 SHEET 2 OF 3 The Keith Companies **TKC** 282
 CREW: LAUDA/HAYHURST REF.: _____
 CLIENT: K&B HOMES JOB NAME: ORANGE CREST PH 1
 DESCRIPTION: TIE NOTES

LEGEND

- INDICATES LEAD & TACK
- ⊙ INDICATES SPIKE & WASHER LS5346
- INDICATES 1" IP W/ PLUG LS5346

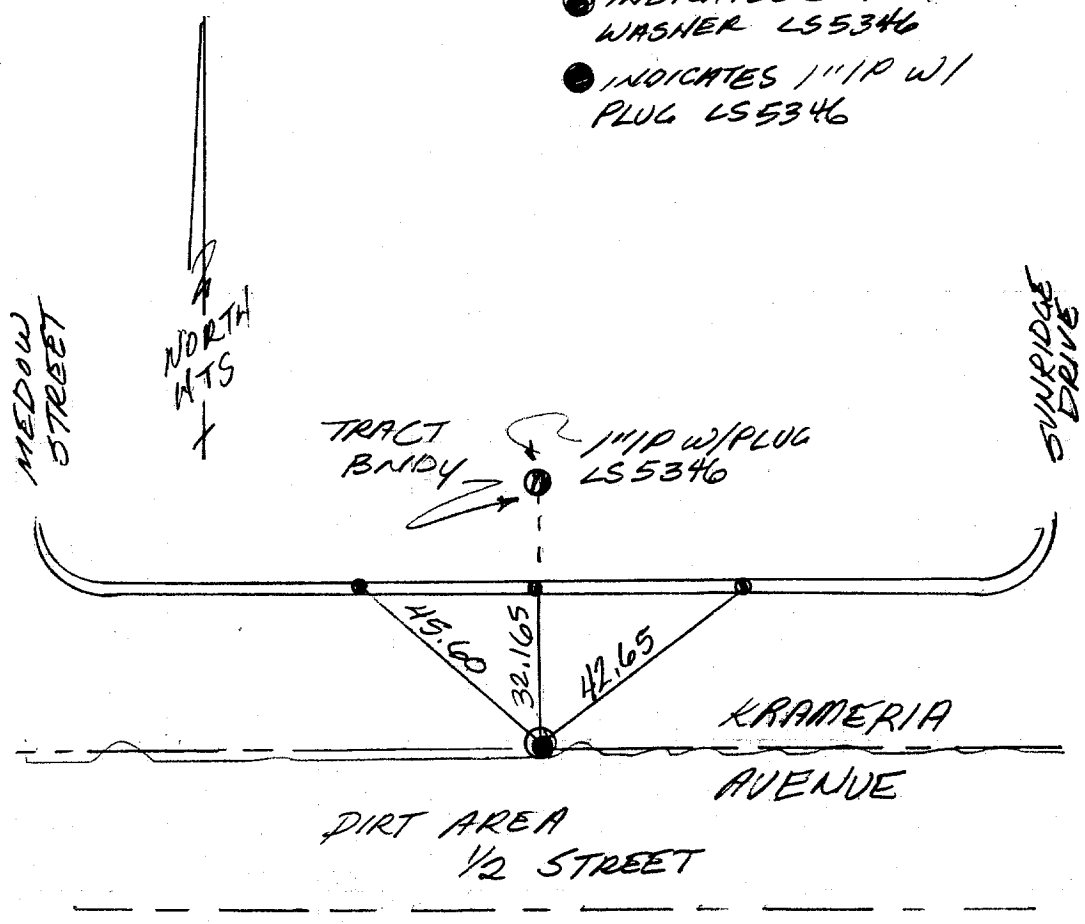

Street: **KRAMERIA AVENUE**
 10129 **TIF**
 X-Street: **TRACT BNDY**
 OFFICIAL USE ONLY

- ✕ FD. Ramset Nail on T/C
- FD. LD. & TK. on T/C
- FD. "C" Nail on T/C
- Set LD. & TK. on T/C

OFFICIAL TIE PLAT
CITY OF RIVERSIDE

These ties are for the purpose of perpetuating the found monumentation. No claim is made as to the relationship of the points or lines shown hereon to true boundary locations.

Scale:
 Date:
 Drawn by:
 W.O.:
 F.B.:

Sheet 1 of 1
 File No.: