

DATE: 1-18-02 FB \_\_\_\_\_ PG \_\_\_\_\_  
 JOB NO.: 31522.00.000 SHEET 3 OF 3  
 CREW: LAUDA DAYHURST REF.: \_\_\_\_\_  
 CLIENT: K&B HOMES JOB NAME: ORANGECREST PA1  
 DESCRIPTION: E TIE NOTES

The Keith Companies  
**TKC**

283

**LEGEND**

- INDICATES LEAD & TAG
- INDICATES 1"IP W/ SPIKE & WASHER SET FLUSH

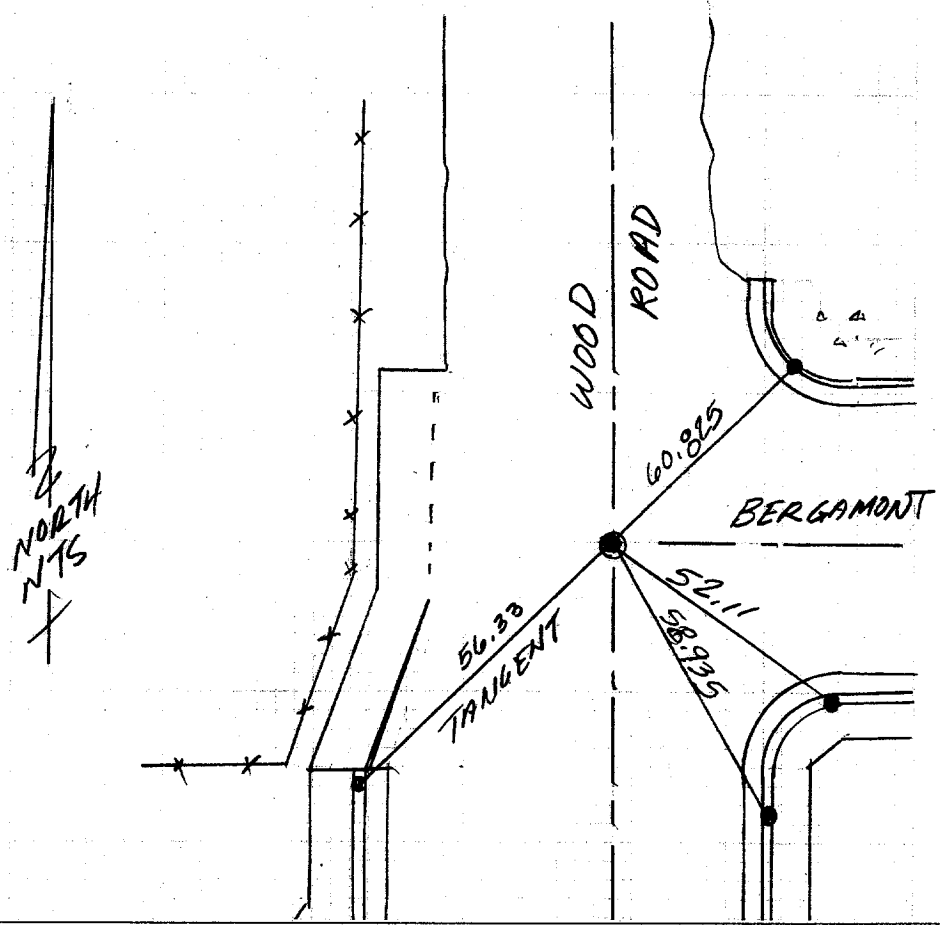

- ✕ FD. Ramset Nail on T/C
- FD. LD. & TK. on T/C
- FD. "C" Nail on T/C
- Set LD. & TK. on T/C

Scale:  
 Date:  
 Drawn by:  
 W.O.:  
 F.B.:

**OFFICIAL TIE PLAT**  
**CITY OF RIVERSIDE**

*These ties are for the purpose of perpetuating the found monumentation. No claim is made as to the relationship of the points or lines shown hereon to true boundary locations.*

Sheet 1 of 1  
 File No.:

Street: **WOOD ROAD**  
 10130  
 TIE  
 X-Sheet: **BERGAMONT**  
 OFFICIAL USE ONLY