

DATE: 1-18-02 FB \_\_\_\_\_ PG \_\_\_\_\_  
 JOB NO.: 31522.00.000 SHEET 1 OF 3  
 CREW: LAURA HAVHURST REF: \_\_\_\_\_  
 CLIENT: K & B HOMES JOB NAME: ORANGECREST TR. 28628  
 DESCRIPTION: & TIE NOTES

The Keith Companies **TKC** 285

Street: **KRAMERIA AVENUE**  
 10131 TIF  
 X-Sheet: **MEADOW STREET**  
 OFFICIAL USE ONLY

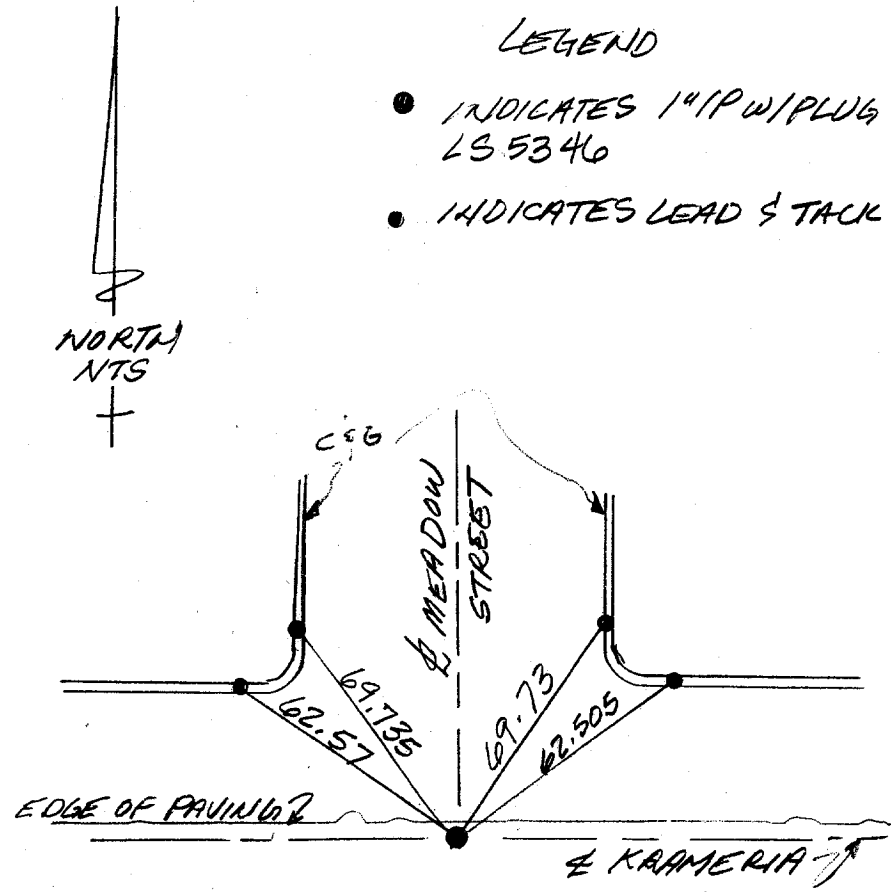

- LEGEND**
- INDICATES 1" IP W/ PLUG LS 5346
  - INDICATES LEAD & TACK

- ✕ FD. Ramset Nail on T/C
- FD. LD. & TK. on T/C
- FD. "C" Nail on T/C
- Set LD. & TK. on T/C

Scale:  
 Date:  
 Drawn by:  
 W.O.:  
 F.B.:

**OFFICIAL TIE PLAT**  
 CITY OF RIVERSIDE

These ties are for the purpose of perpetuating the found monumentation. No claim is made as to the relationship of the points or lines shown hereon to true boundary locations.

Sheet 1 of 1  
 File No.: