

SURVEY OF PLAT 19226 & TIES SHEET 3 OF 3 SHEETS
 FOR DEBORNE W.O.No. 54-8303 DATE 5-29-85
 SURVEY PARTY W. HORN, ANDREWS, MOYER REF. _____ A.M. _____

Street: 10 Yearlie

X-Street: Cornwall

Official Use Only

SURVEY NOTES

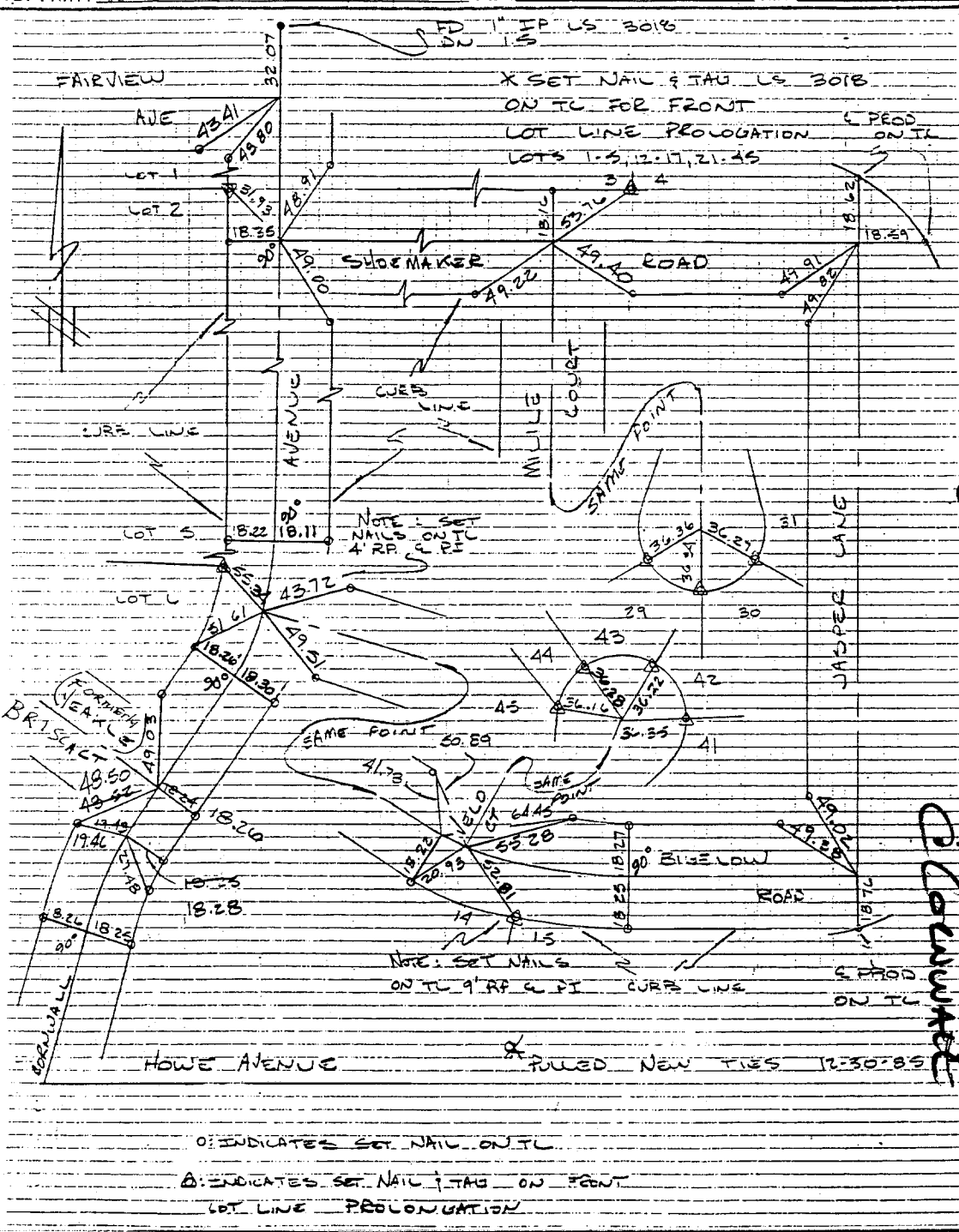

BISCUIT CT.
 (Formerly) YEARLIE CT.
 CORNWALL

- ✕ FD. Ramset Nail on T/C
- FD. LD. & TK. on T/C
- FD. "C" Nail on T/C
- Set LD. & TK. on T/C

Scale:
 Date:
 Drawn by:
 W.O.:
 F.B.:

OFFICIAL TIE PLAT
CITY OF RIVERSIDE

These ties are for the purpose of perpetuating the found monumentation. No claim is made as to the relationship of the points or lines shown hereon to true boundary locations.

Sheet 1 of 1
 File No.: