

Street: **WALKERINS**  
**10237**

X-Street: **Spruce**  
OFFICIAL USE ONLY

1 inch = 200 feet  
June 25, 1977  
This plat was prepared by the City of Riverside, California, and is subject to the provisions of the California Subdivided Lands Act, Chapter 10, Section 10660, of the California Statutes.

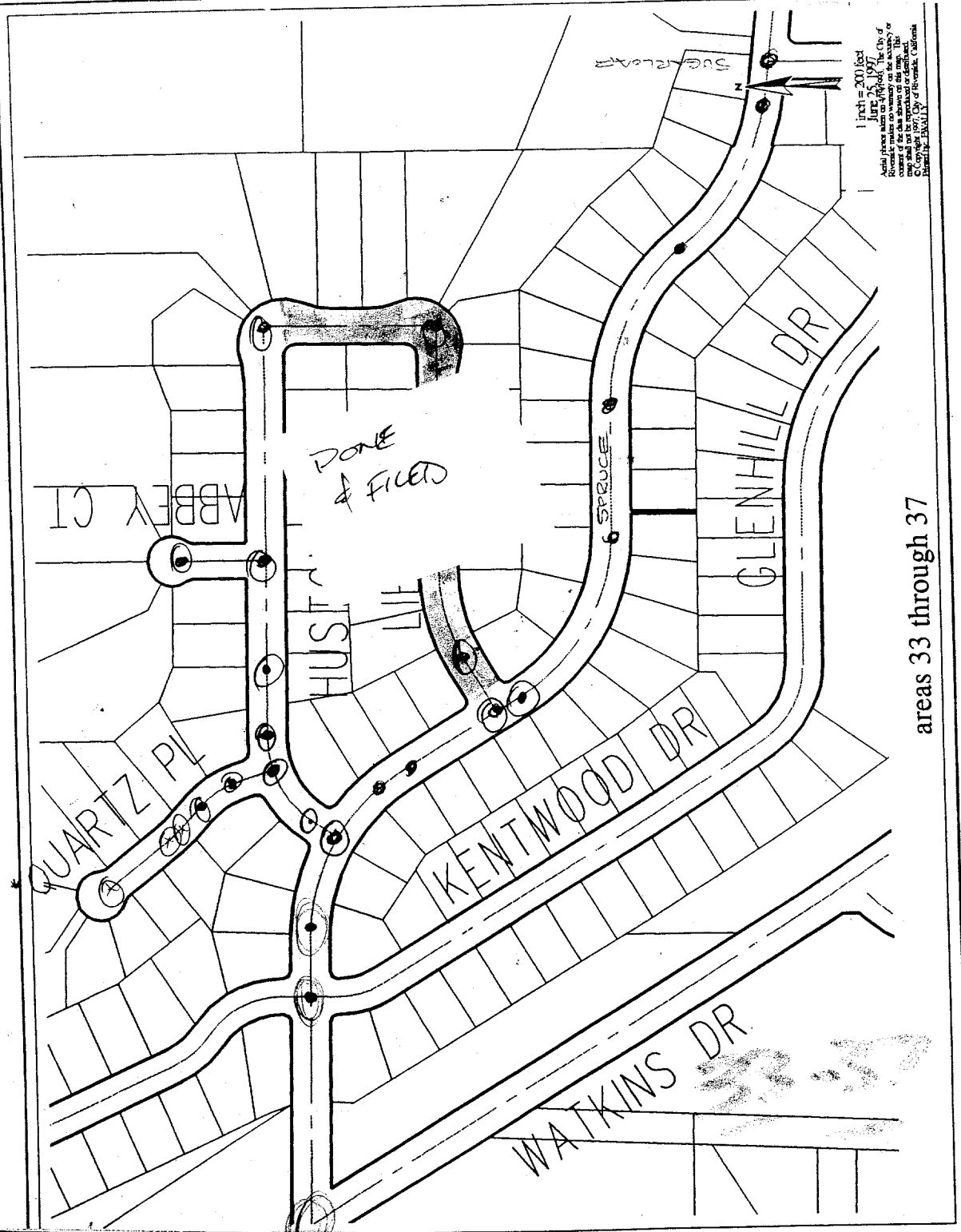

areas 33 through 37

- ✕ FD. Ramset Nail on T/C
- FD. LD. & TK. on T/C
- FD. "C" Nail on T/C
- Set LD. & TK. on T/C

Scale:  
Date:  
Drawn by:  
V.O.:  
B.:

### OFFICIAL TIE PLAT CITY OF RIVERSIDE

*These ties are for the purpose of perpetuating the found monumentation. No claim is made as to the relationship of the points or lines shown hereon to true boundary locations.*

Sheet 1 of 1  
File No.: