

CENTERLINE TIES
FOR TRACT NO. 3540

Recorded in M.B. 57/41-42, Records of Riverside Co., California

CREST AVENUE
AT
JO JO WAY

Street: CREST
102910 TIF

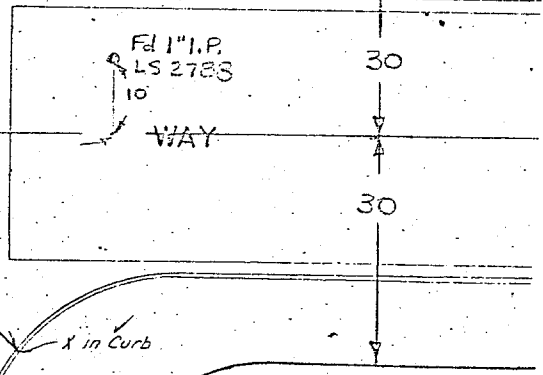
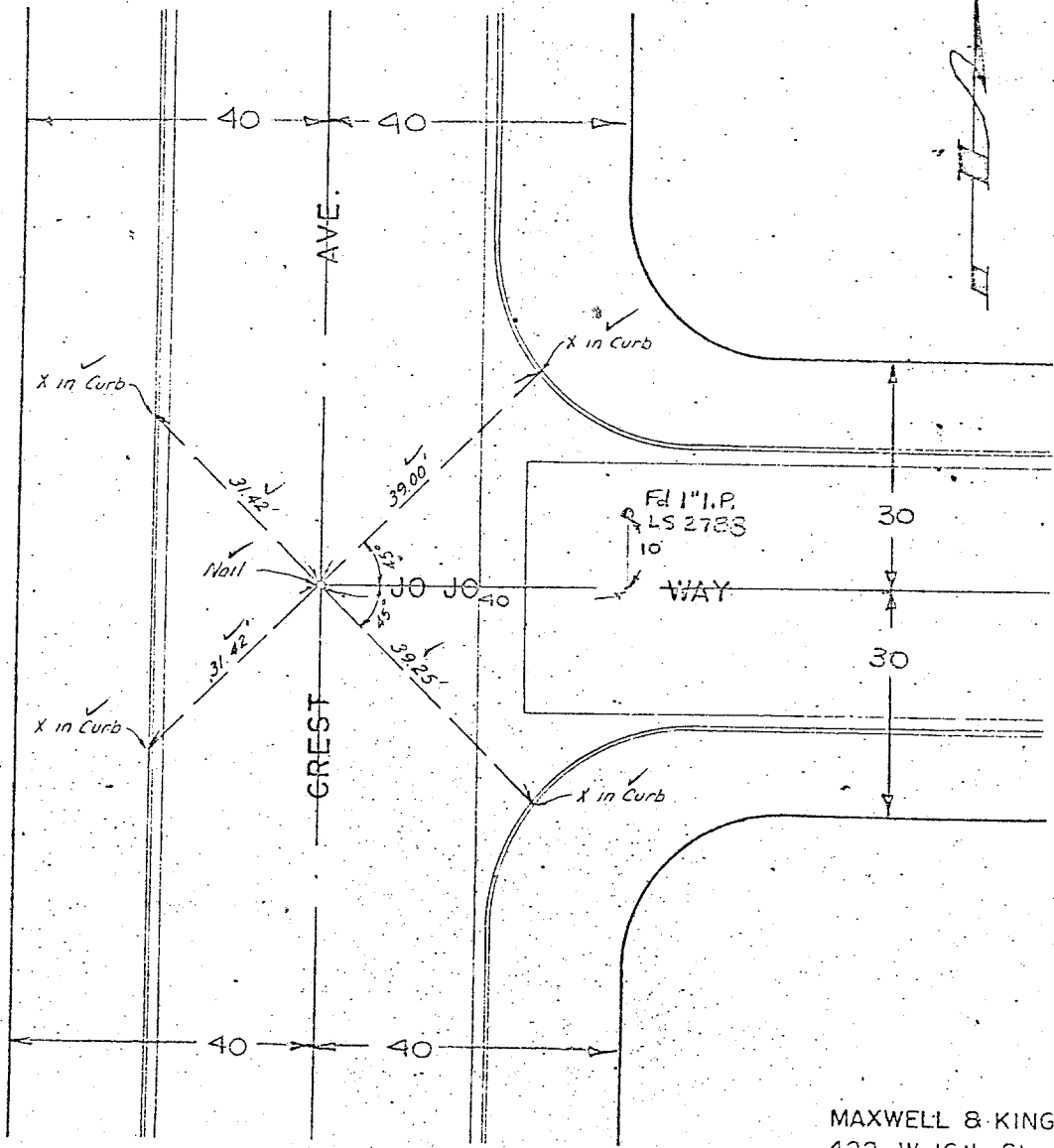

OFFICIAL USE ONLY
X-Street: JO JO WAY

MAXWELL & KING
422 W. 16th St.
San Bernardino, Cal.

DEC 1965
FIELD CHECK

✕ FD. Ramset Nail on T/C
■ FD. "C" Nail on T/C

● FD. LD. & TK. on T/C
○ Set LD. & TK. on T/C

Scale:
Date:
Drawn by:
I.O.:
B.:

OFFICIAL TIE PLAT
CITY OF RIVERSIDE

*These ties are for the purpose of perpetuating the found
monumentation. No claim is made as to the relationship of
the points or lines shown hereon to true boundary locations.*

Sheet 1 of 1

File No.: