

DATE 7/13/00
 JOB NO. 30712.000

FB _____ PG _____
 SHEET 11 OF 15

CLIENT E TIES TR 21166 JOB NAME SYCAMORE
 DESCRIPTION E SPEYSIDE ROAD

10666 TIE
 Street: SPEYSIDE RD.
 OFFICIAL USE ONLY
 X-Street: BET CANNICH RD. + PERTHSHIRE PL.

MON. NOTES:

- GEAR SPACER & WASHER LS 5346
- LEAD & TACK

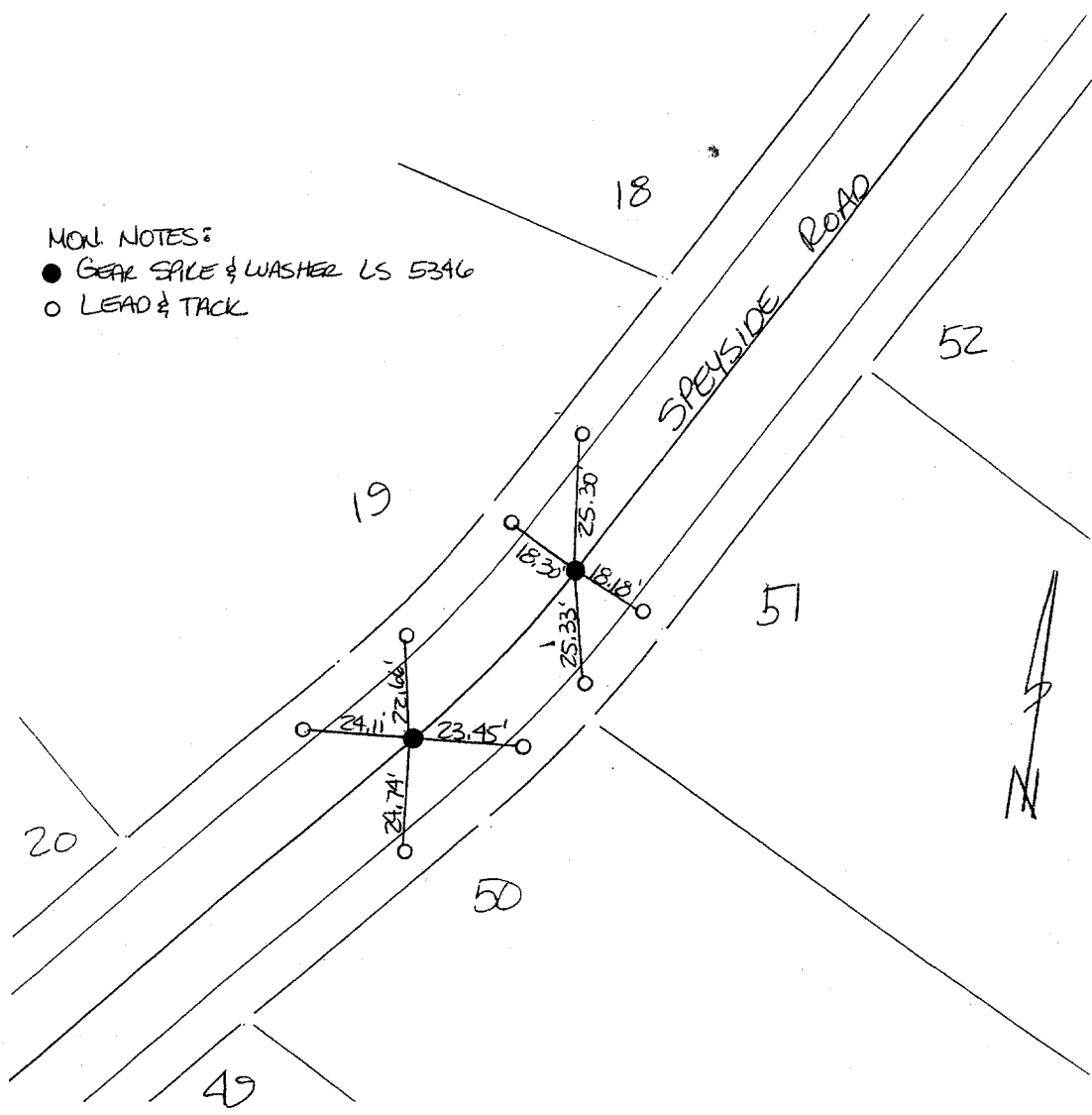

CREW ER
 REF.

- × FD. Ramset Nail on T/C
- FD. LD. & TK. on T/C
- FD. "C" Nail on T/C
- Set LD. & TK. on T/C

OFFICIAL TIE PLAT

CITY OF RIVERSIDE

These ties are for the purpose of perpetuating the found monumentation. No claim is made as to the relationship of the points or lines shown hereon to true boundary locations.

Scale: _____
 Date: _____
 Drawn by: _____
 W.O.: _____
 F.B.: _____

Sheet 1 of 1
 File No.: _____