

DATE 7/13/00  
JOB NO. 307121000

FB \_\_\_\_\_ PG \_\_\_\_\_  
SHEET 12 OF 15

CLIENT E TIES TR-21166 JOB NAME SYCAMORE  
DESCRIPTION E SPEYSIDE RD & CANNICH RD

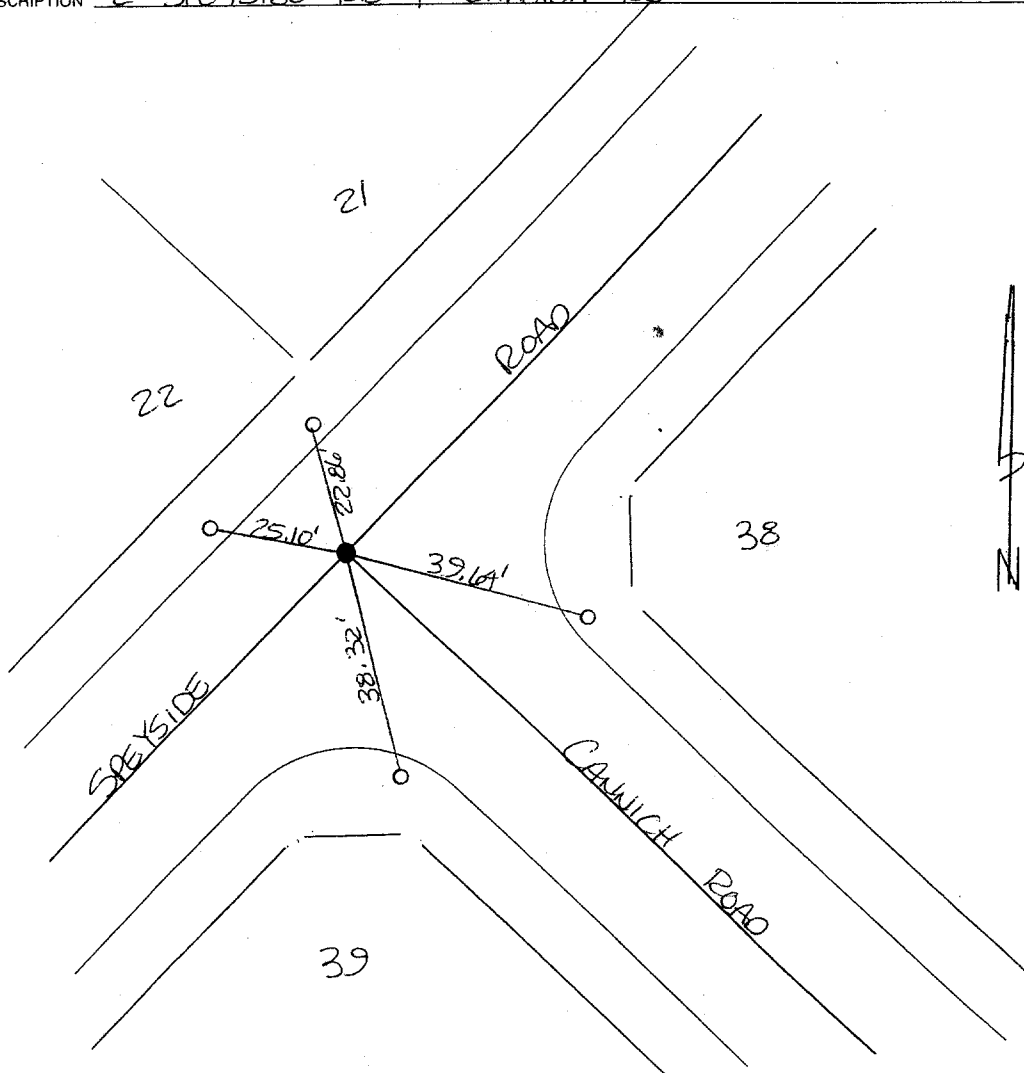

ER  
CREW  
REF.

MON NOTES:  
● GEAR SPIKE & WASHER LS 5346  
○ LEAD & TACK

✕ FD. Ramset Nail on T/C  
■ FD. "C" Nail on T/C

● FD. LD. & TK. on T/C  
○ Set LD. & TK. on T/C

# OFFICIAL TIE PLAT

## CITY OF RIVERSIDE

*These ties are for the purpose of perpetuating the found monumentation. No claim is made as to the relationship of the points or lines shown hereon to true boundary locations.*

Scale:  
Date:  
Drawn by:  
W.O.:  
F.B.:

Sheet 1 of 1  
File No.:

10667.TIF  
Street: SPEYSIDE RD.  
X-Street: CANNICH RD.  
OFFICIAL USE ONLY