

DATE 5-26-00
 JOB NO. 31571.000

FB _____ PG _____
 SHEET 8 OF 8

CLIENT E TIES TR-22408-5 JOB NAME 54 CAMBRIE
 DESCRIPTION FAIR ISLE DRIVE

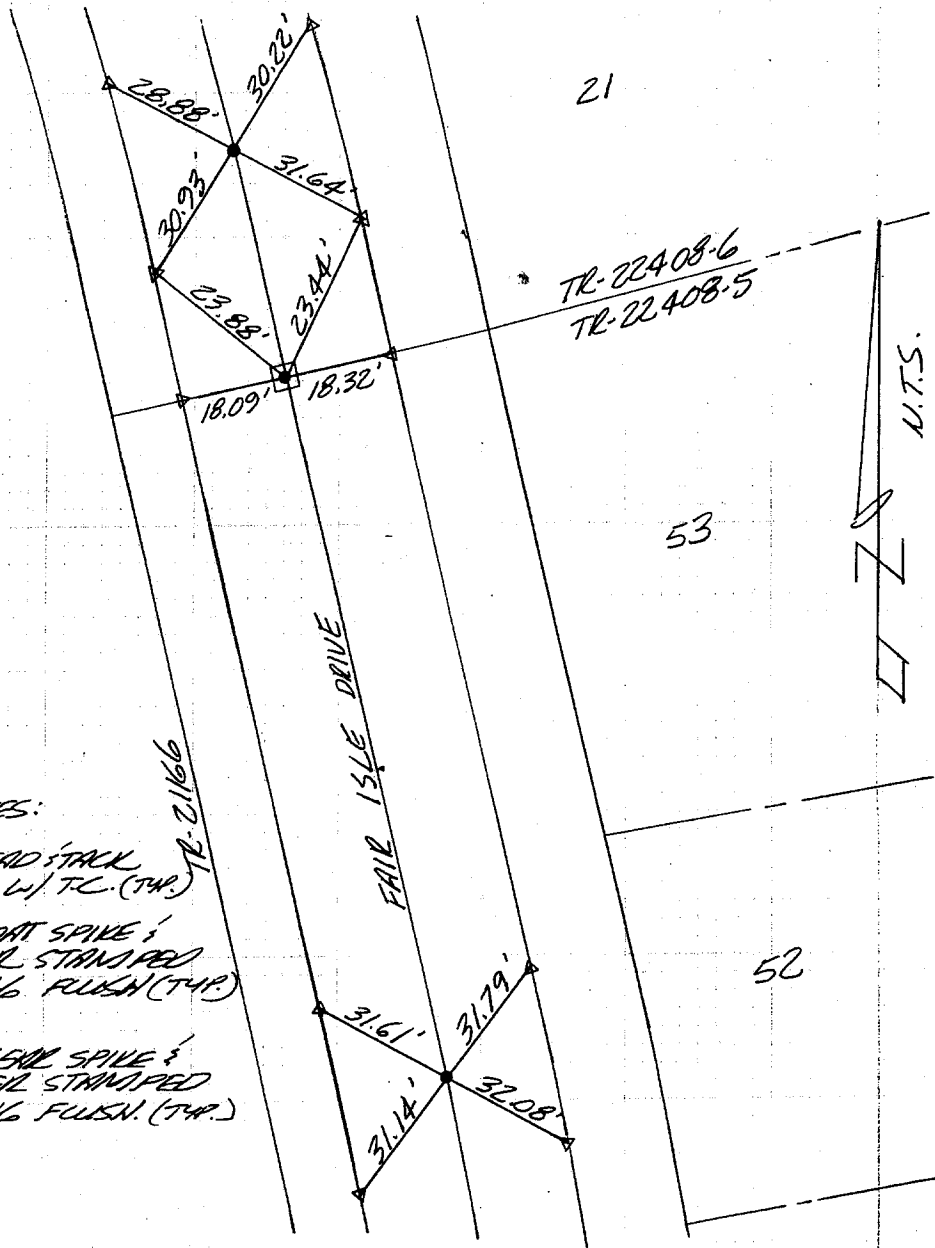

MONT. NOTES:

- △ SET LEAD STACK FLUSH W/ TC. (TYP.)
- SET BOAT SPIKE & WASHED STRIPPED LS 5346 FLUSH (TYP.)
- SET GEAR SPIKE & WASHED STRIPPED LS 5346 FLUSH. (TYP.)

CREW ER
 REF.

- ✕ FD. Ramset Nail on T/C
- FD. LD. & TK. on T/C
- FD. "C" Nail on T/C
- Set LD. & TK. on T/C

Scale:
 Date:
 Drawn by:
 W.O.:
 F.B.:

OFFICIAL TIE PLAT
CITY OF RIVERSIDE

These ties are for the purpose of perpetuating the found monumentation. No claim is made as to the relationship of the points or lines shown hereon to true boundary locations.

Sheet 1 of 1
 File No.:

10683. TIF
 Street: FAIR ISLE DR.
 OFFICIAL USE ONLY
 X-Street: BET HALBERRY DR. + ALLENDALE DR.