

DATE: 8-22-02 FB PG

JOB NO.: 30938.000 SHEET 1 OF 9

CREW: REF:

CLIENT: E TIES TR. 22408 JOB NAME: SYCAMORE

DESCRIPTION: PRESTWICK DRIVE

The Keith Companies

TKC

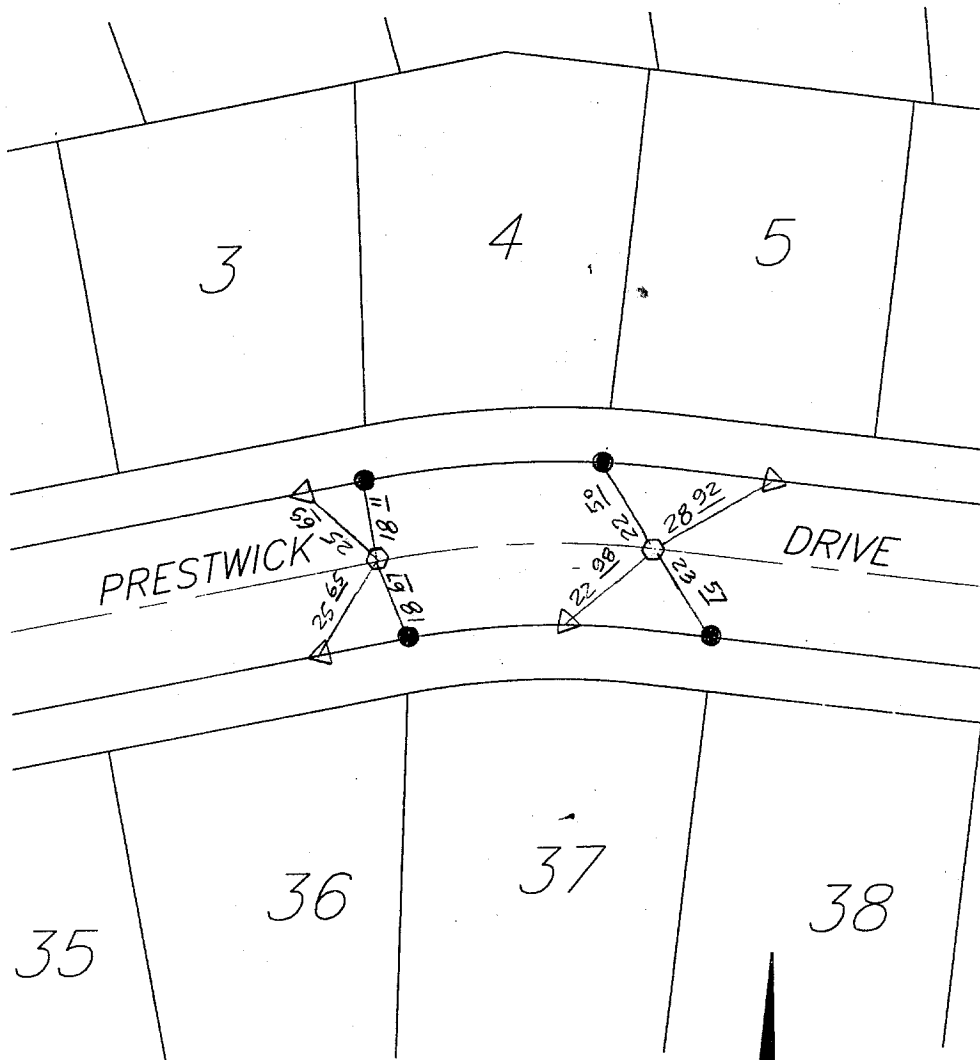

NOTES:

- SET SPIKE AND WASHER STAMPED "LS 5346", FLUSH
- FOUND NAIL AND TAG MARKED "LS 5346" IN TOP OF CURB AT THE PROLONGATION OF SIDE PROPERTY LINES.
- △ SET LEAD AND NAIL

- × FD. Ramset Nail on T/C
- FD. "C" Nail on T/C

- FD. LD. & TK. on T/C
- Set LD. & TK. on T/C

Scale:
 Date:
 Drawn by:
 W.O.:
 F.B.:

OFFICIAL TIE PLAT
CITY OF RIVERSIDE

These ties are for the purpose of perpetuating the found monumentation. No claim is made as to the relationship of the points or lines shown hereon to true boundary locations.

Sheet 1 of 1
 File No.:

10684 TIE
 Street: PRESTWICK DR.
 X-Street: BET KIRKMICHAEL CR.
 OFFICIAL USE ONLY