

DATE: 8-22-02 FB _____ PG _____
 JOB NO.: 30938.000 SHEET 7 OF 9
 CREW: _____ REF.: _____
 CLIENT: E. TIES TR. 22408 JOB NAME: SYCAMORE
 DESCRIPTION: HADDINGTON DRIVE & KIRKMICHAEL CIRCLE

The Keith Companies

TKC

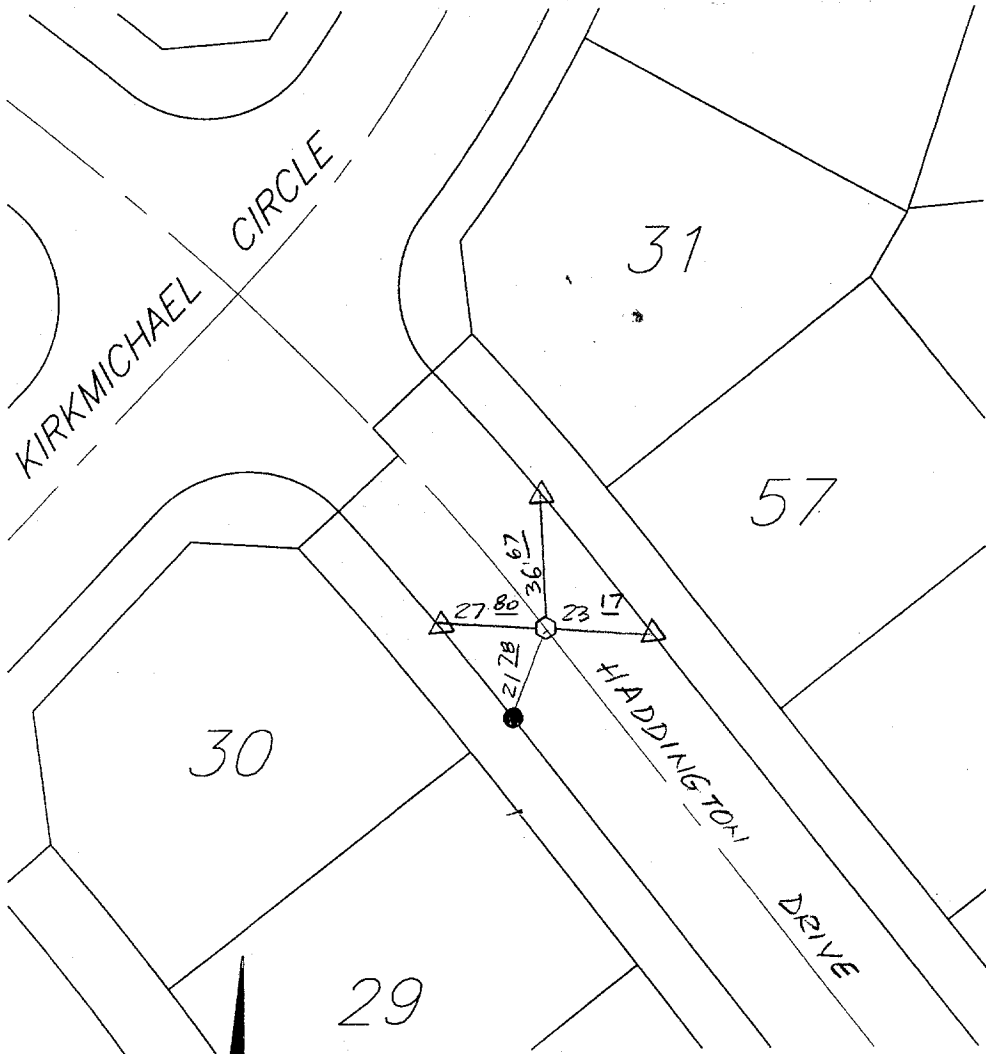

NOTES:

- SET SPIKE AND WASHER STAMPED "LS 5346", FLUSH
- FOUND NAIL AND TAG MARKED "LS 5346" IN TOP OF CURB AT THE PROLONGATION OF SIDE PROPERTY LINES.
- △ SET LEAD AND NAIL

N.T.S.

× FD. Ramset Nail on T/C
 ■ FD. "C" Nail on T/C

● FD. LD. & TK. on T/C
 ○ Set LD. & TK. on T/C

Scale: _____
 Date: _____
 Drawn by: _____
 W.O.: _____
 F.B.: _____

OFFICIAL TIE PLAT
CITY OF RIVERSIDE

These ties are for the purpose of perpetuating the found monumentation. No claim is made as to the relationship of the points or lines shown hereon to true boundary locations.

Sheet 1 of 1
 File No.:

Street: HADDINGTON DR.
 X-Street: KIRKMICHAEL CR.
 OFFICIAL USE ONLY

106990.TIF