

10739.TIF

STREET LA SIERRA AVE

X-STREET

S'LY OF FAIRFIELD

OFFICIAL USE ONLY

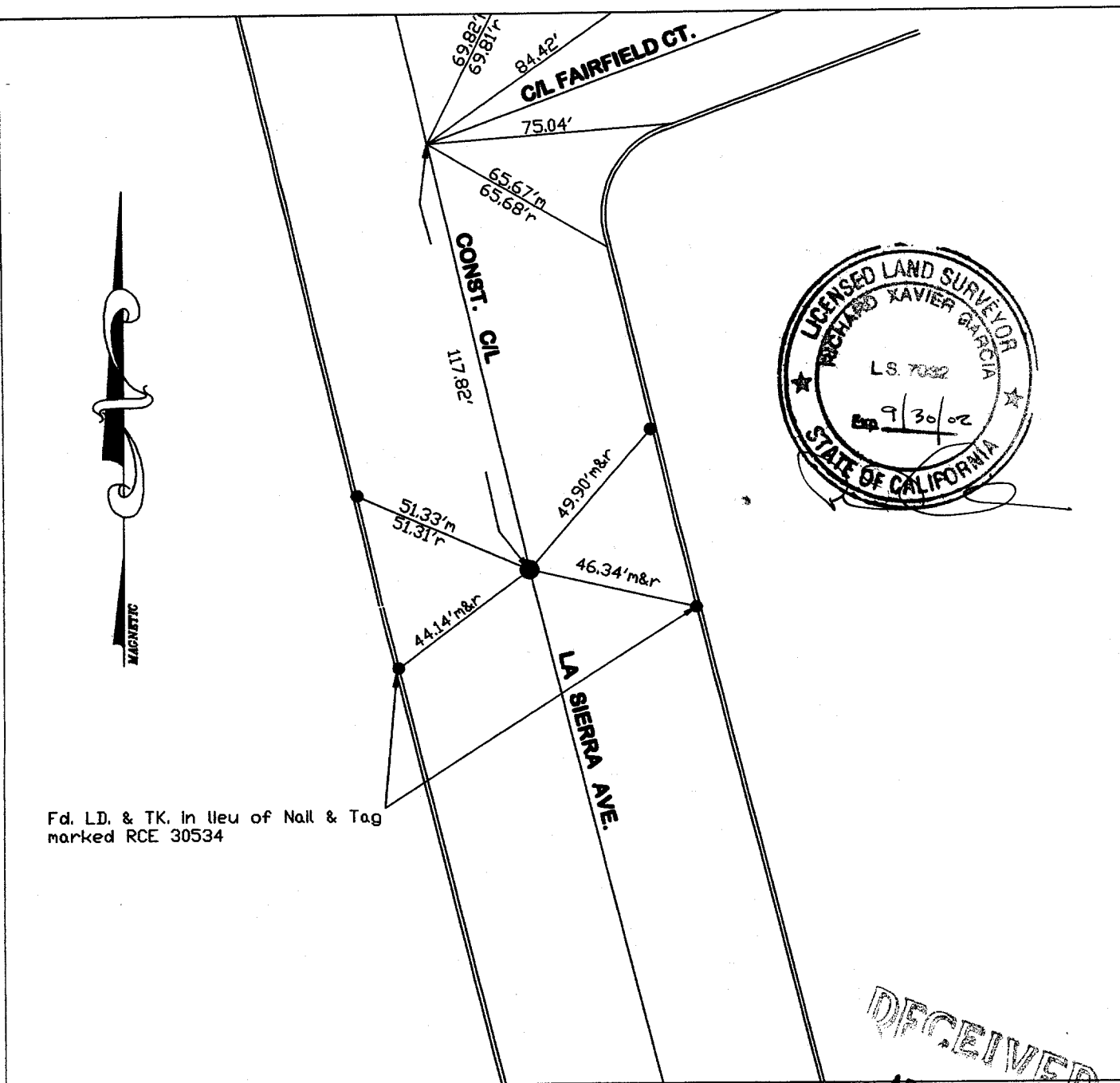
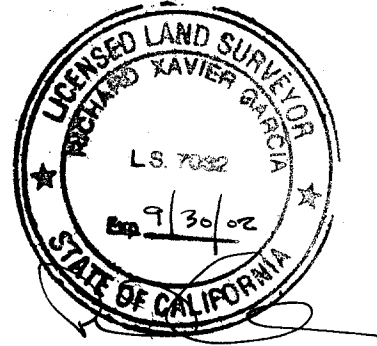

Fd. LD. & TK. in lieu of Nail & Tag marked RCE 30534

RECEIVED

APR 10 2002

DEPT. OF PUBLIC WORKS

Legend

- - Found LD. & TK. on T/C per City Tie Sheet 4799.TIF
- - Set LD. & TK. on T/C
- - Found "C" Nail on T/C
- - Found 1" LP. w/R.C.E. 30534 P.P. flush, Destroyed during construction. Re-set 1" LP. w/L.S.7032 P.P., flush per ties.
- ▲ - Found 1" LP. w/R.C.E. 30534 P.P. flush, Destroyed during construction. Re-set Spike & Washer stamped L.S. 7032, flush per ties.

Scale: 1" = 40'

Date: 03/20/02

Drawn by: R.G.

F. B.: 1032-2/2

W.O.: 1032-2

OFFICIAL TIE PLAT

CITY OF RIVERSIDE

GPSURVEYING

P.O. BOX 3776 ONTARIO, CA 91761

These ties are for the purpose of perpetuating the found monumentation. No claim is made as to the relationship of the points or lines shown hereon to true boundary locations.

SHEET

1

OF 1 SHEETS

File No.: