

CLIENT E TIES TR-21167 JOB NAME SYCAMORE  
 DESCRIPTION LOCHMOOR DRIVE & KIRKMICHAEL CIRCLE

Street: KIRKMICHAEL CR.  
10783.TIF  
 X-Street: LOCHMOOR DR.  
 OFFICIAL USE ONLY

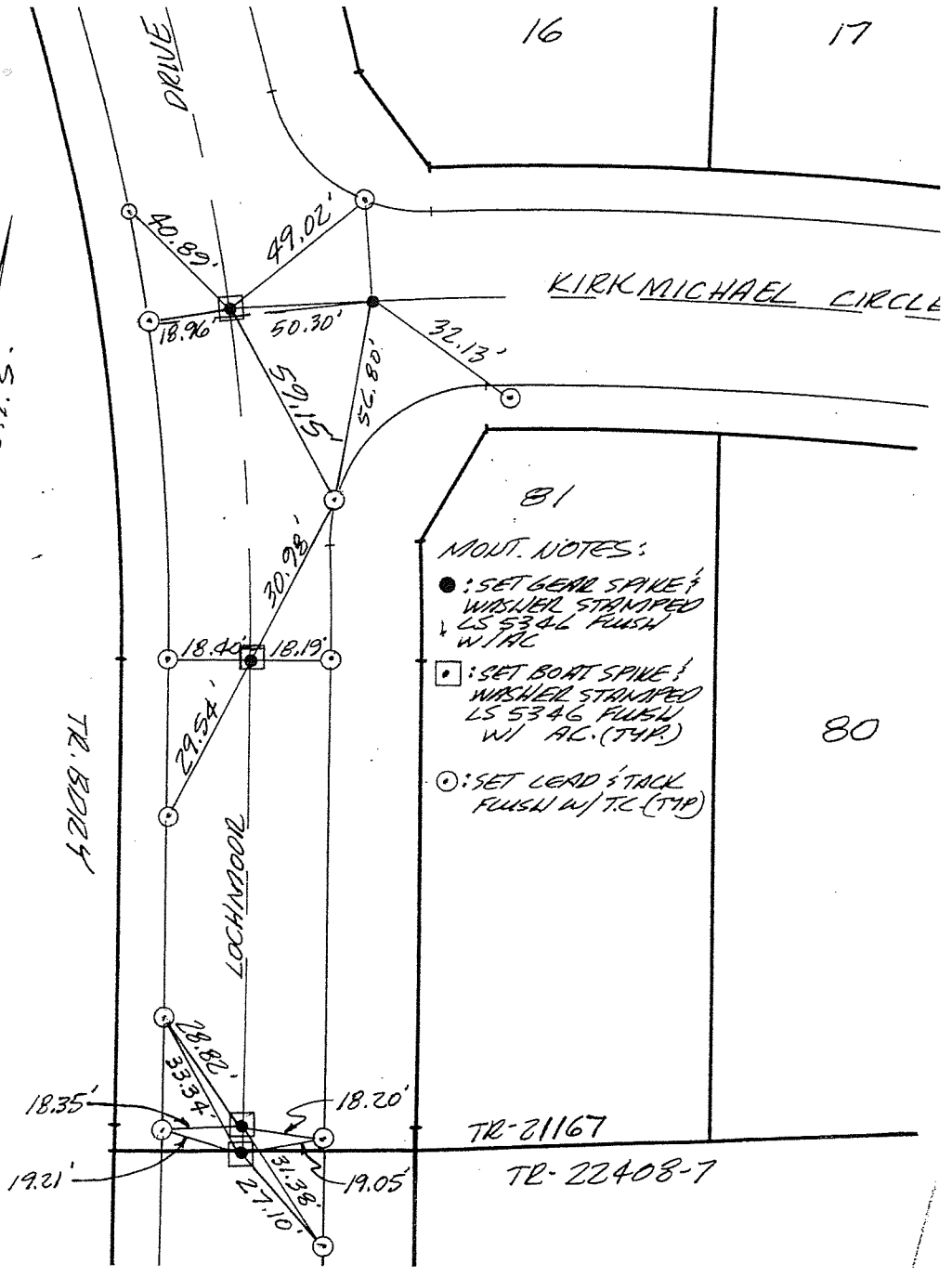

MONT. NOTES:  
 ● : SET GEAR SPIKE & WISHLER STAMPED LS 5346 FLUSH W/AC  
 ■ : SET BOAT SPIKE & WISHLER STAMPED LS 5346 FLUSH W/ AC. (TYP.)  
 ○ : SET LEAD & TACK FLUSH W/ T.C. (TYP.)

CREW ER.  
 REF.

- ✕ FD. Ramset Nail on T/C      ● FD. LD. & TK. on T/C      P.K. and City Engineer tag to be set @ surface after street construction is complete. (If possible)
- FD. "C" Nail on T/C      ○ Set LD. & TK. on T/C

Scale: .  
 Date: .  
 Drawn by: .  
 F.B.: .  
 TR-

**OFFICIAL TIE PLAT**  
**CITY OF RIVERSIDE**

*These ties are for the purpose of perpetuating the found monumentation. No claim is made as to the relationship of the points or lines shown hereon to true boundary locations.*

Cadme MB: 49-3