

CLIENT E TIES TR-21167 JOB NAME SYCAMORE

DESCRIPTION KIRKMICHAEL CIRCLE

MOUNT. NOTES: ● : SET GEAR SPIKE 3/4" DIA W/AL (TYP.) STAMPED US 5346  
 ○ : SET LEAD 3" TACK FUSIN W/T/C (TYP.)

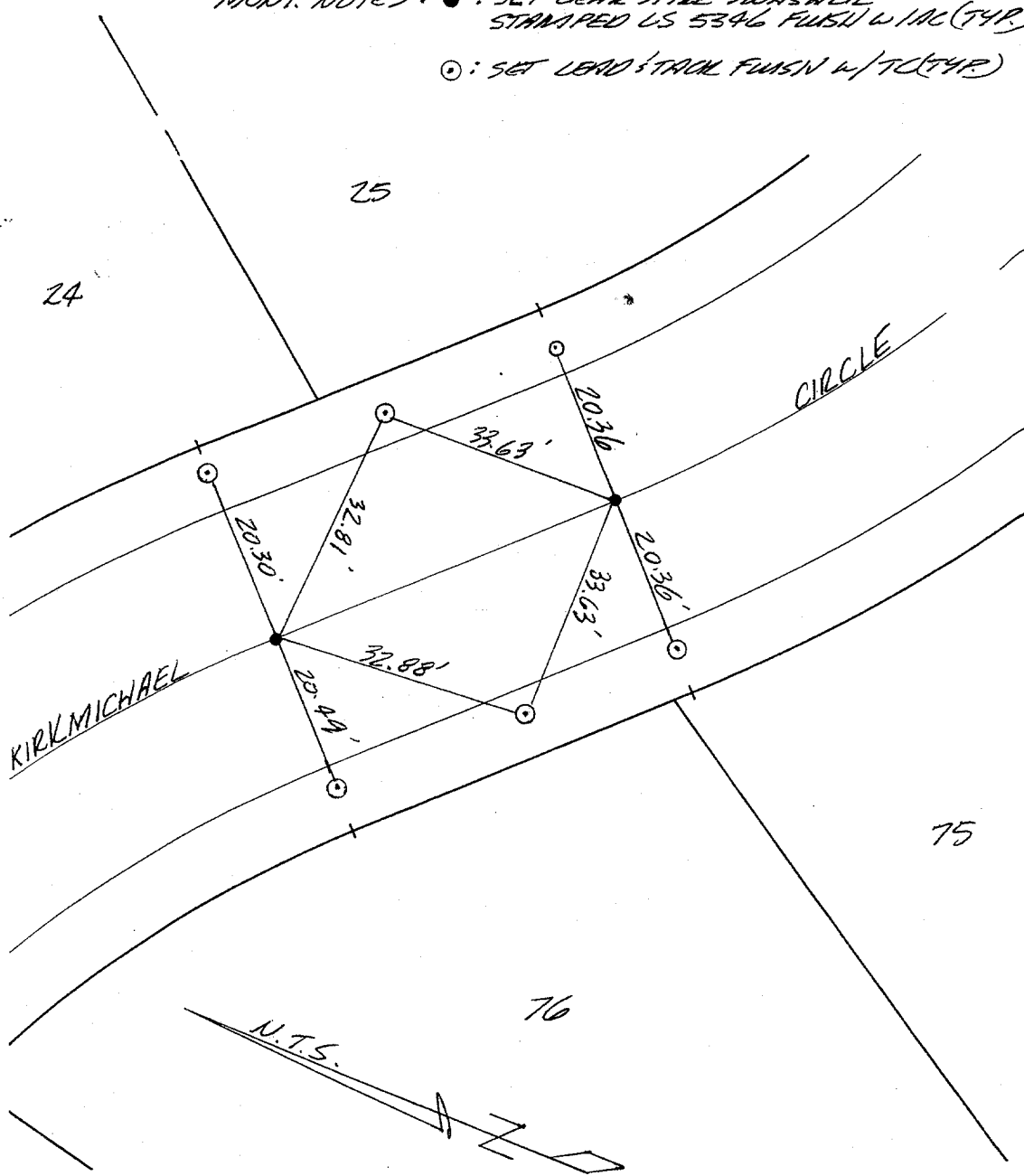

Street: KIRKMICHAEL CR.  
10785 TIF

X-Street: LOCHMOOR DR.  
 OFFICIAL USE ONLY

CREW ER  
 REF.

- ✕ FD. Ramset Nail on T/C    ● FD. LD. & TK. on T/C    P.K. and City Engineer tag to be set @ surface after street construction is complete. (If possible)
- FD. "C" Nail on T/C    ○ Set LD. & TK. on T/C

Scale: .  
 Date: .  
 Drawn by: .  
 F.B.: .  
 TR-

## OFFICIAL TIE PLAT

### CITY OF RIVERSIDE



*These ties are for the purpose of perpetuating the found monumentation. No claim is made as to the relationship of the points or lines shown hereon to true boundary locations.*

Cadme MB: 49-3