

CLIENT E TIES TR-21167 JOB NAME SYCAMORE  
 DESCRIPTION KIRKMICHAEL CIRCLE & ELYA TR. BODY.

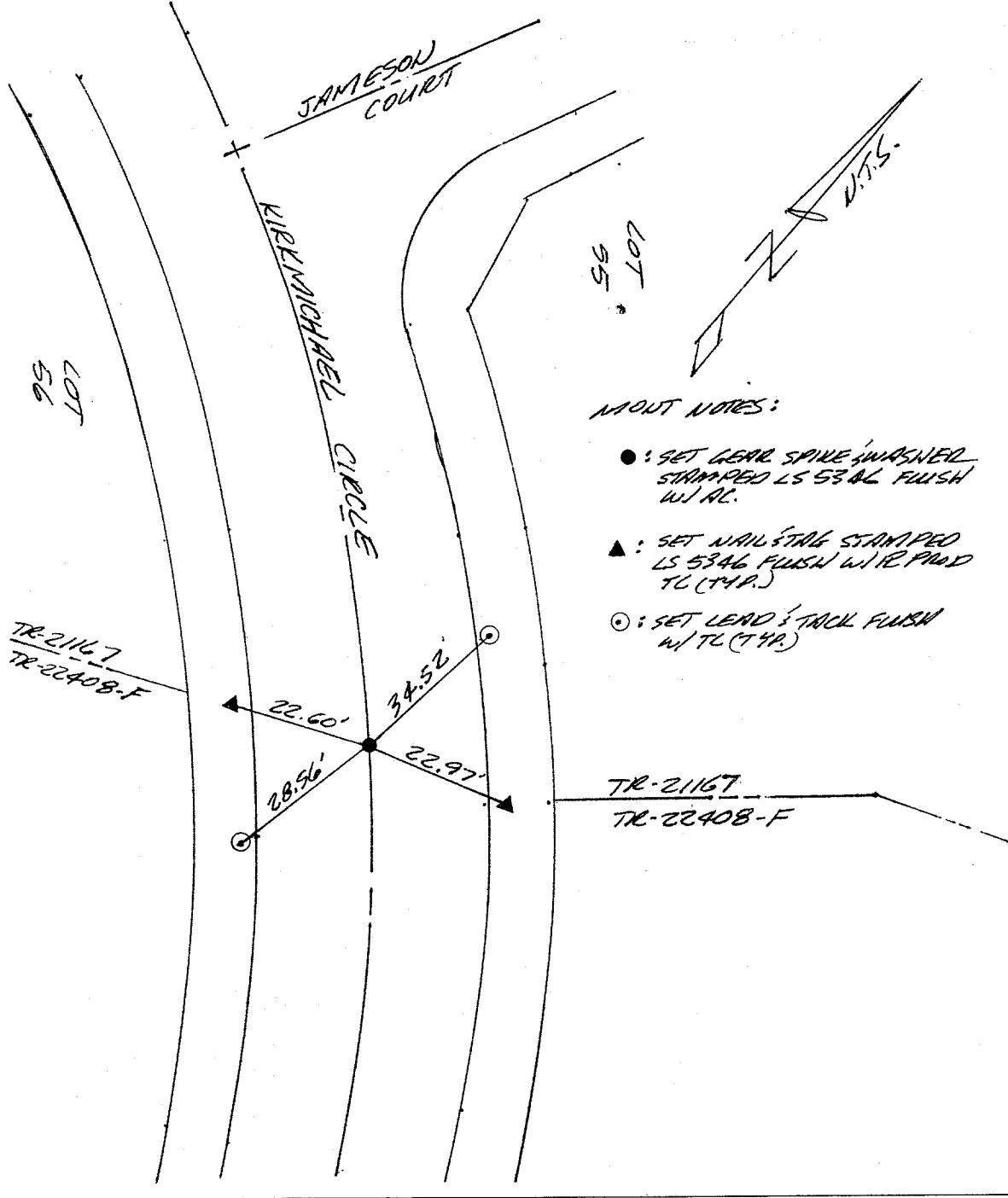

- MAINT NOTES:
- : SET LEAR SPIKE UNWASHER STAMPED LS 5346 FLUSH W/ AL.
  - ▲ : SET NAIL STAKE STAMPED LS 5346 FLUSH W/ R PAD TL (T.H.R.)
  - : SET LEAD & TACK FLUSH W/ TL (T.H.R.)

CREW S.R.  
REF.

Street: KIRKMICHAEL CR.  
10791.TIF  
 OFFICIAL USE ONLY  
 X-Street: JAMESON CT.

- ✕ FD. Ramset Nail on T/C
  - FD. LD. & TK. on T/C
  - FD. "C" Nail on T/C
  - Set LD. & TK. on T/C
- P.K. and City Engineer tag to be set @ surface after street construction is complete. (If possible)

Scale: .  
 Date: .  
 Drawn by: .  
 F.B.: .  
 TR-

**OFFICIAL TIE PLAT**  
**CITY OF RIVERSIDE**

*These ties are for the purpose of perpetuating the found monumentation. No claim is made as to the relationship of the points or lines shown hereon to true boundary locations.*

Cadme MB: 49-3