

Street: Capitol Dr.

OFFICIAL USE ONLY

X-Street: Gettysburg Dr.

GETTYSBURG DR.
@ QUEENSBOROUGH ST
& CAPITOL DR.

BOROUGH
REET

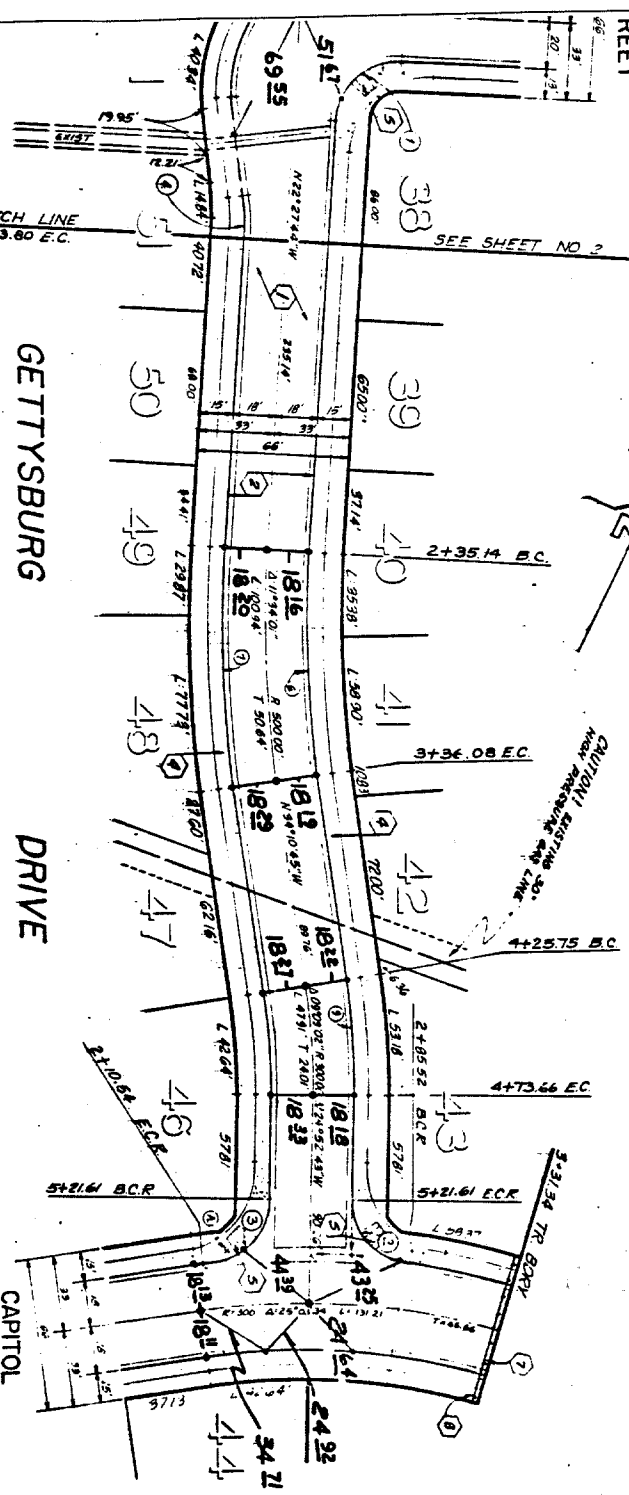

NO.	D	R	L	T
1	90°00'00"	2700'	12 41'	27 00'
2	82°32'55"	2700'	38 90'	23 65'
3	82°32'55"	2700'	38 90'	23 65'
4	10°00'00"	1000 00'	17 45'	8 75'
5	109°59'34"	6100'	117 11'	87 11'
6	11°34'01"	588 00'	97 91'	48 82'
7	11°34'01"	588 00'	104 57'	52 47'
8	09°09'02"	282 00'	46 04'	22 57'
9	09°09'02"	318 00'	50 78'	25 45'

ON ASSOCIATES
SURVEYORS - PLANNERS
RIVERSIDE, CALIFORNIA

BENCH MARK

U.S.C. & G.S. 48 M. X. 25 1944 DISC IN HEADQUARTERS
OF THE CIVIL ENGINEERING & SURVEYING
DEPT. 1944

- SET 3/4" PIPE & PLASTIC PLUG - RCE 862
- ⊗ SET STUDY TAG RCE 862 - TOP of CURB
- SET STUD - TOP of CURB
- MONUMENT TIES FOR:

TRACT 6756-4 MB 94/21-22

JUNE 1978

FILE NO. 83-711-811

OFFICIAL TIE PLAT CITY OF RIVERSIDE

These ties are for the purpose of perpetuating the found monumentation. No claim is made as to the relationship of the points or lines shown hereon to true boundary locations.

Scale: _____
Date: _____
Drawn by: _____
W.O.: _____
F.B.: _____

Sheet 1 of 1
File No.: _____

- ⊗ FD. Ramset Nail on T/C
- FD. LD. & TK. on T/C
- Set LD. & TK. on T/C
- FD. "C" Nail on T/C