

1345.TIF

SURVEY NOTES CHESTERFIELD RD @ MERRICK ST



J.F. Davidson Associates, Inc.
SURVEYING • PLANNING • DESIGN • LANDSCAPE ARCHITECTURE

F.B. 13251/324

SURVEY OF CENTERLINES TIES SHT. 3 OF 5
FOR TRACT 22653-7 W.O. No. 9513251 Date 8-31-95
SURVEY PARTY RODILLO - VILLA REF. AM.

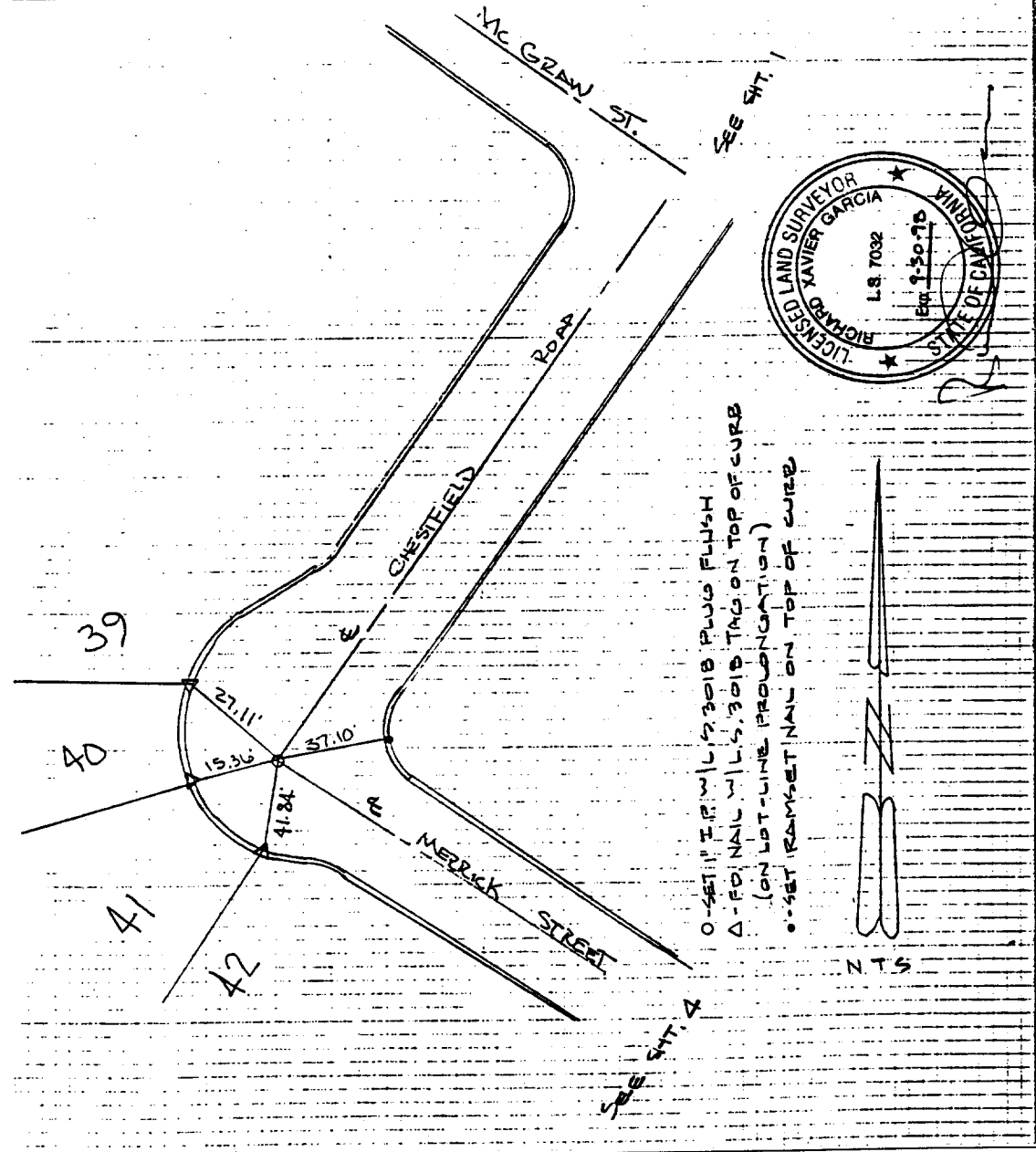

- ✕ FD. Ramset Nail on T/C
- FD. LD. & TK. on T/C
- FD. "C" Nail on T/C
- Set LD. & TK. on T/C

OFFICIAL TIE PLAT

CITY OF RIVERSIDE

These ties are for the purpose of perpetuating the found monumentation. No claim is made as to the relationship of the points or lines shown hereon to true boundary locations.

Scale: _____
 Date: _____
 Drawn by: _____
 W.O.: _____
 F.B.: _____

Sheet 1 of 1
 File No.: _____

Street: **CHESTERFIELD RD**
 X-Street: **MERRICK ST**
 OFFICIAL USE ONLY