

TR 22653-9

MB 279/14-15



HILLSDALE RD. X-STREET ORCHARD PARK DR.

OFFICE USE ONLY

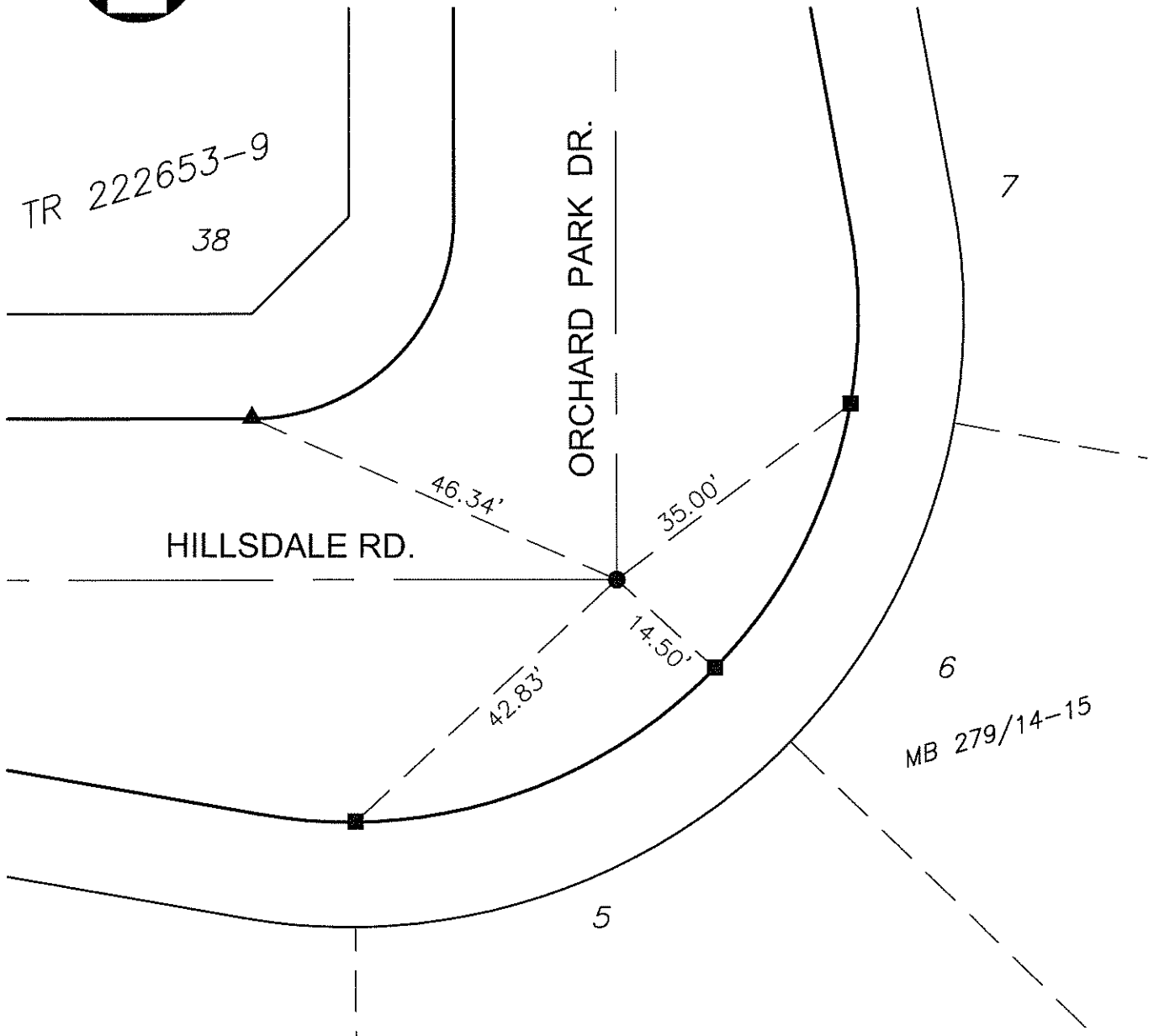

SURVEYORS' NOTE

- - INDICATES FOUND SPIKE AND WASHER  
FLUSH STAMPED "LS 5781"
- - INDICATES FOUND NAIL AND TAG IN TC  
STAMPED "LS 5781"
- ▲ - INDICATES SET NAIL IN TC

SCALE: 1" = 20  
 DATE: 05-12-10  
 DR. BY: S.M.S.  
 W.O.: 4RIC030200

--- OFFICIAL TIE PLAT ---  
 CITY OF RIVERSIDE

PREPARED BY: **PSOMAS**  
 2010 Iowa Avenue #101 Riverside, California 92507  
 (951) 787-8421 www.psomas.com

SHEET  
 1  
 OF 1 SHEETS