

GRW&Son, INC.

13522.71F

STREET: BRADLEY STREET

X-STREET: WHITEGATE AVENUE

FOR OFFICIAL USE ONLY

● DENOTES SET L&T RCE 21670
IN T.C. UNLESS NOTED OTHERWISE

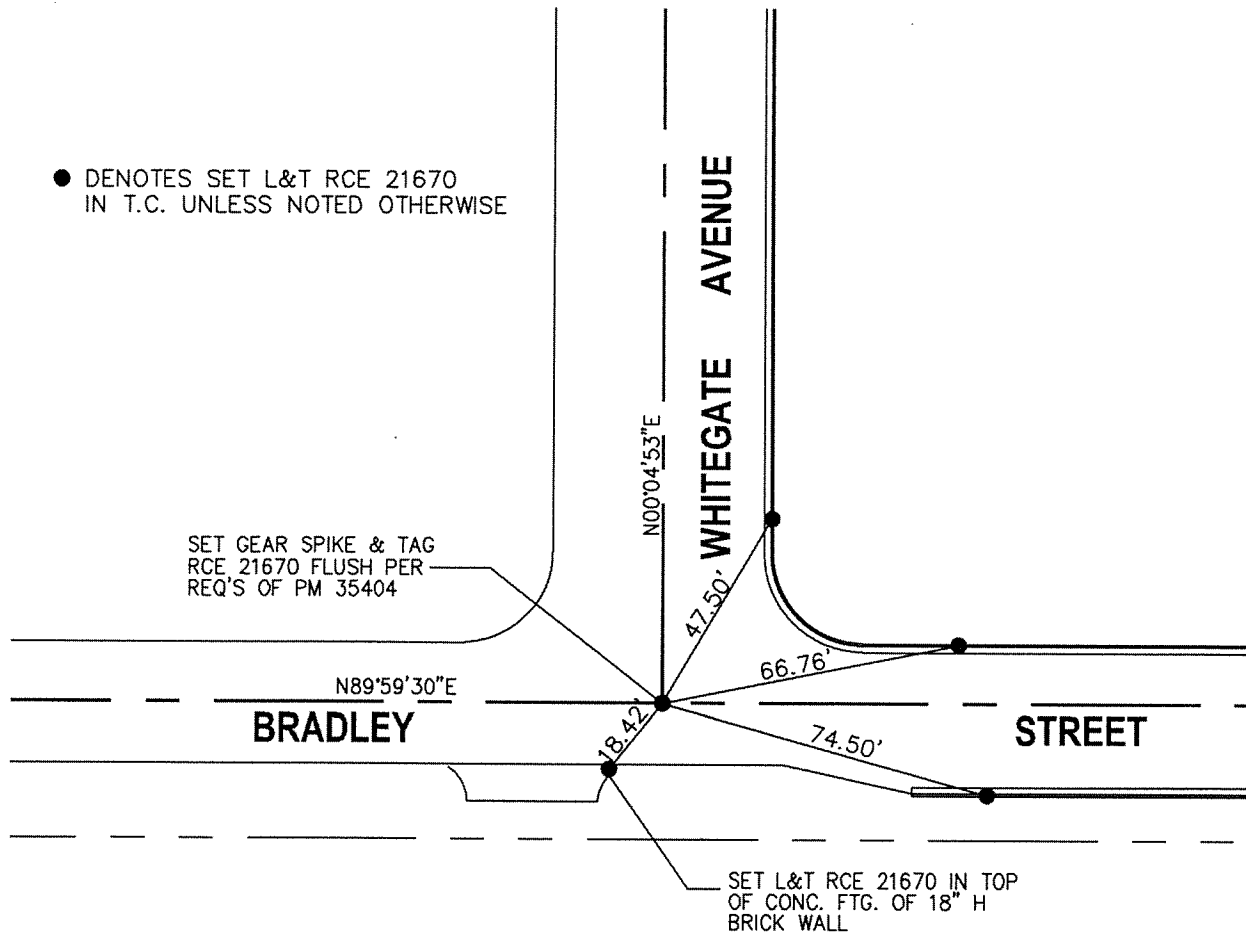

SET GEAR SPIKE & TAG
RCE 21670 FLUSH PER
REQ'S OF PM 35404

SET L&T RCE 21670 IN TOP
OF CONC. FTG. OF 18\"/>

Gary R. Walker

REGISTERED PROFESSIONAL
GARY R. WALKER
No. 1670
Exp. 9-30-11
CIVIL
STATE OF CALIFORNIA



P.M. 35404

SCALE:	1" = 20' 40"
DATE:	5/21/10
DRAWN BY:	RAW
F.B.	
SEC:	14 T.3S., R.5W

OFFICIAL TIE PLAT
CITY OF RIVERSIDE

THESE TIES ARE FOR THE PURPOSE OF PERPETUATING THE FOUND
MONUMENTATION. NO CLAIM IS MADE AS TO THE RELATIONSHIP OF THE
POINTS OR LINES SHOWN TO TRUE BOUNDARY LOCATIONS.

SHEET 1
OF
1