

SURVEY OF CENTERLINE TIES CITRUS GROVE SHEET 5 OF 5 SHEETS
 FOR STERLING TR 1995B-2 W.O.No. 10244 DATE APRIL 14 1988
 SURVEY PARTY ELLS KUND REF. _____ A.M. _____

Street: CITRUS GROVE RD
 X-Street: _____
 OFFICIAL USE ONLY

SURVEY NOTES

△ NAIL & LS 3018 TAG IN CURB
 ▲ RAMSET NAIL IN CURB

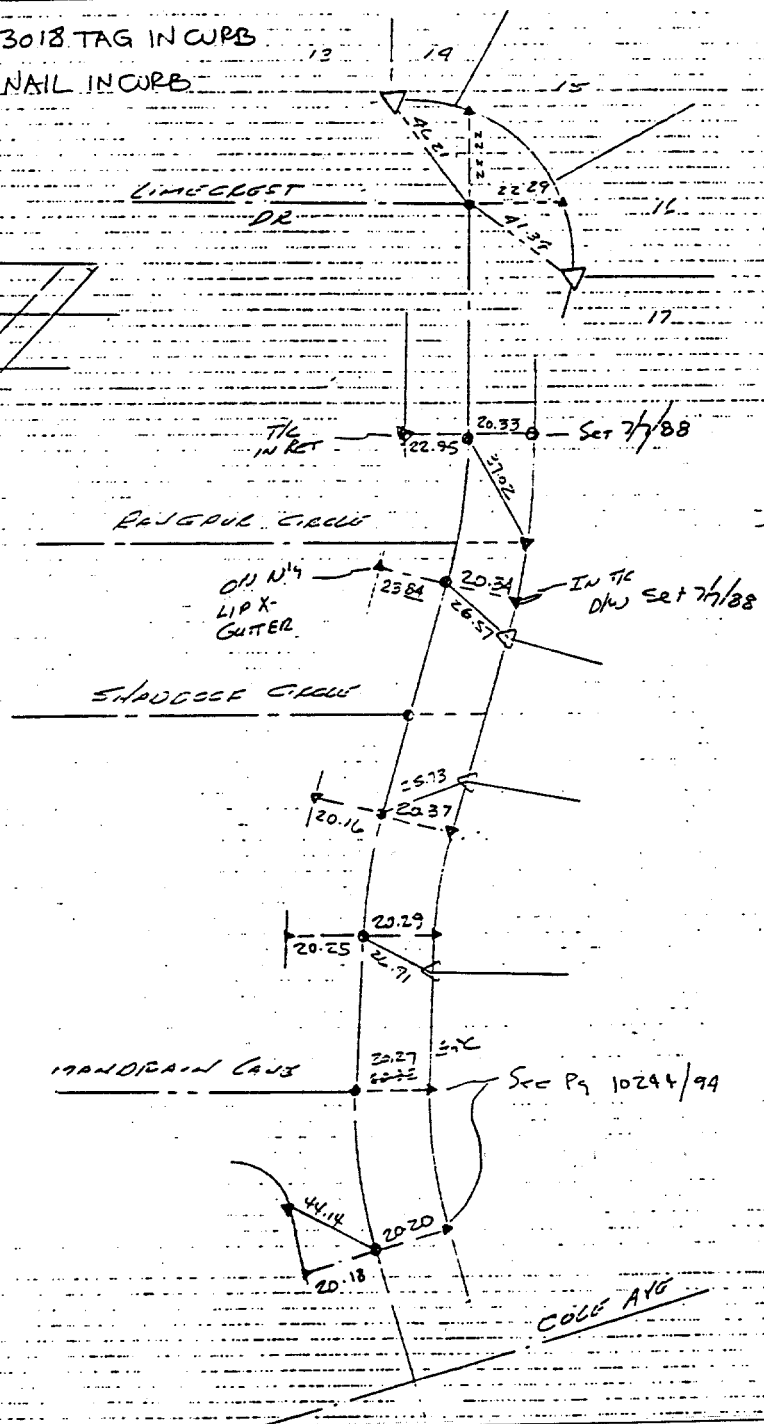

- × FD. Ramset Nail on T/C
- FD. LD. & TK. on T/C
- FD. "C" Nail on T/C
- Set LD. & TK. on T/C

Scale: _____
 Date: _____
 Drawn by: _____
 W.O.: _____
 F.B.: _____

OFFICIAL TIE PLAT

CITY OF RIVERSIDE

These ties are for the purpose of perpetuating the found monumentation. No claim is made as to the relationship of the points or lines shown hereon to true boundary locations.

Sheet **5** of **5**
 File No.: _____

1368.715