

13787.TIF

STREET: IRIS CANYON ROAD

X-STREET: BAKAL DRIVE

LEGEND :

- SET SPIKE AND WASHER STAMPED "L.S. 4693"
- SET LEAD & BRASS TACK ON TOP OF CURB
- INDICATES R PROD W/ LEAD, TACK & TAG STAMPED "LS 4693" IN TOP OF CURB

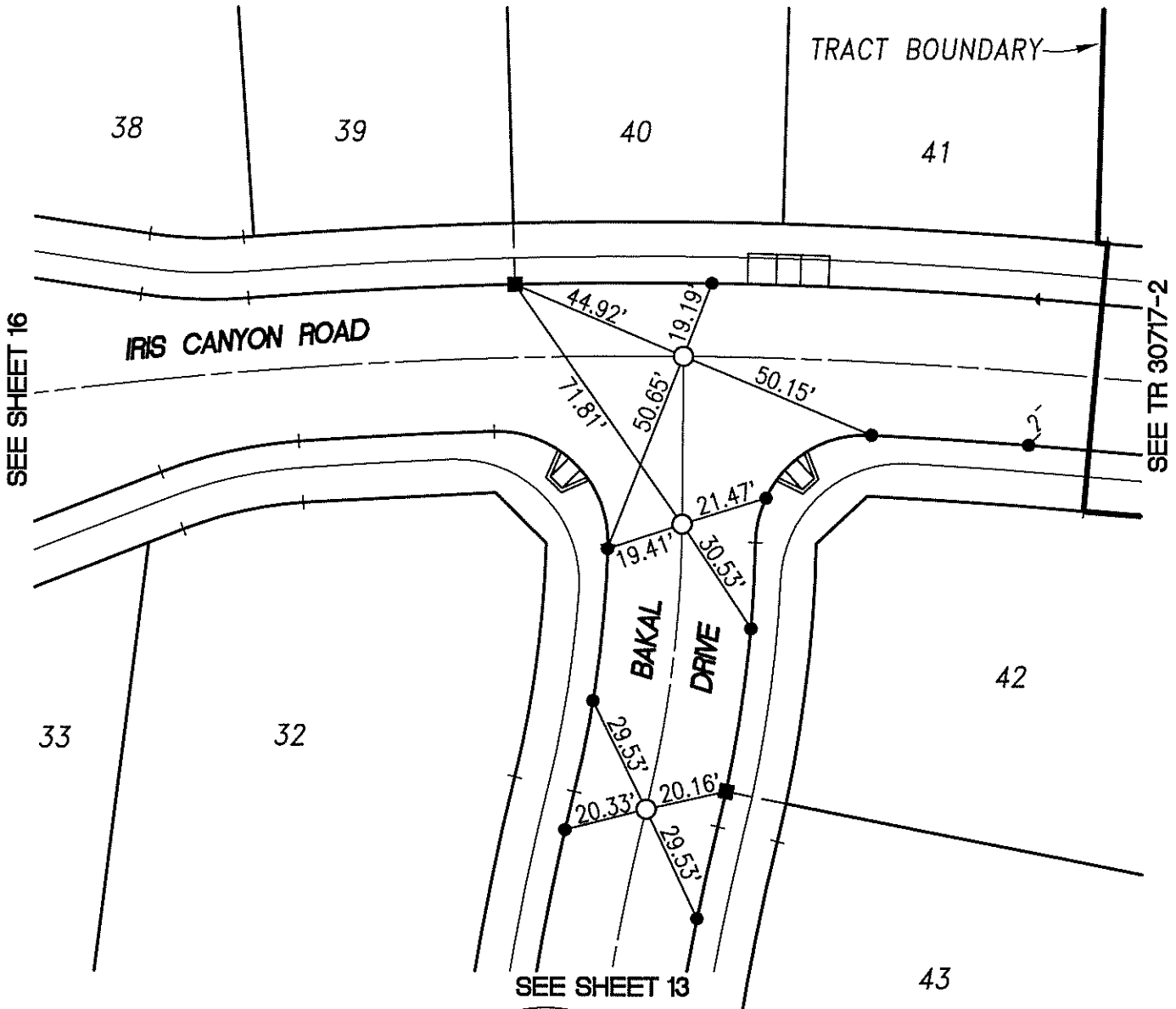

*Gary W. Dokich*  
 GARY W. DOKICH  
 L.S. 4693 EXP. 9-30-11

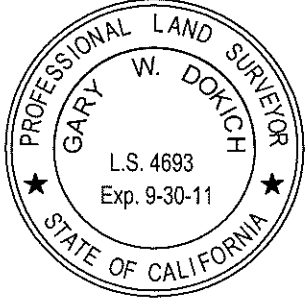

|                |
|----------------|
| SCALE: 1"=40'  |
| DATE: 12/22/10 |
| DRAWN BY: TC   |
| MDS CONSULTING |
| F.B.:          |

**OFFICIAL TIE PLAT**  
 CITY OF RIVERSIDE

**TRACT 30717**

|                |
|----------------|
|                |
| SHEET 15 OF 16 |
| FILE NO.:      |