

13814.TIF

STREET: IRIS CANYON ROAD

X-STREET: GARDENIA VISTA DRIVE

LEGEND :

- SET SPIKE AND WASHER STAMPED "L.S. 4693"
- SET LEAD & BRASS TACK ON TOP OF CURB
- INDICATES  $\perp$  PROD W/ LEAD, TACK & TAG STAMPED "LS 4693" IN TOP OF CURB

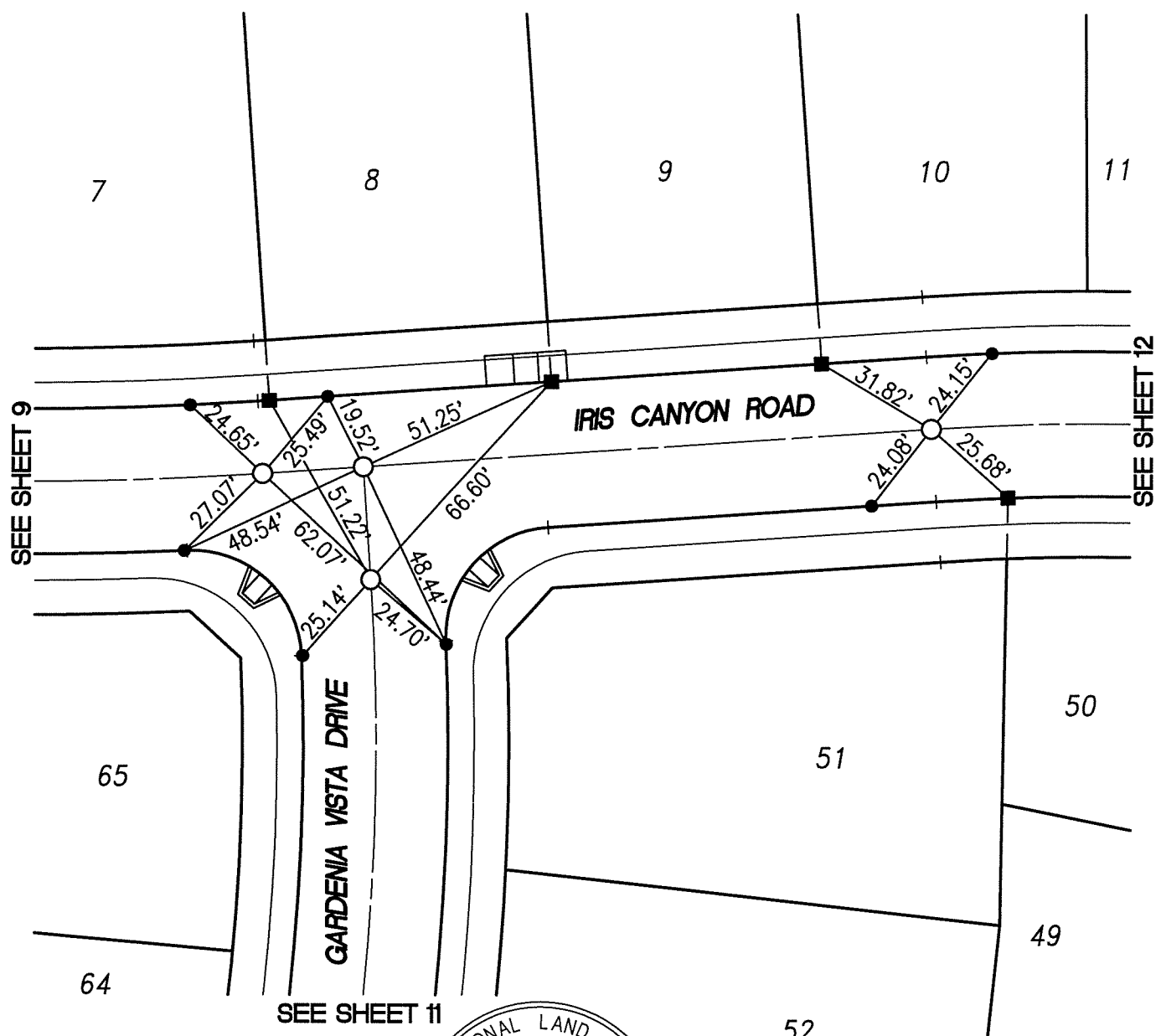

*Gary W. Dokich*  
**GARY W. DOKICH**  
 L.S. 4693 EXP. 9-30-11

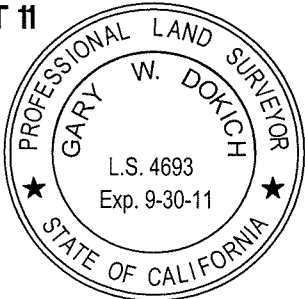

|                |
|----------------|
| SCALE: 1"=40'  |
| DATE: 12/21/10 |
| DRAWN BY: TC   |
| MDS CONSULTING |
| F.B.:          |

**OFFICIAL TIE PLAT**  
 CITY OF RIVERSIDE  
 TRACT 30717-2

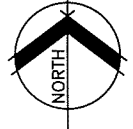
  
 SHEET 10 OF 15  
 FILE NO.: