

14150.TIF

Street: VIA VISTA DRIVE
X-Street: CLARIDGE DRIVE
OFFICIAL USE ONLY

SWING TIE

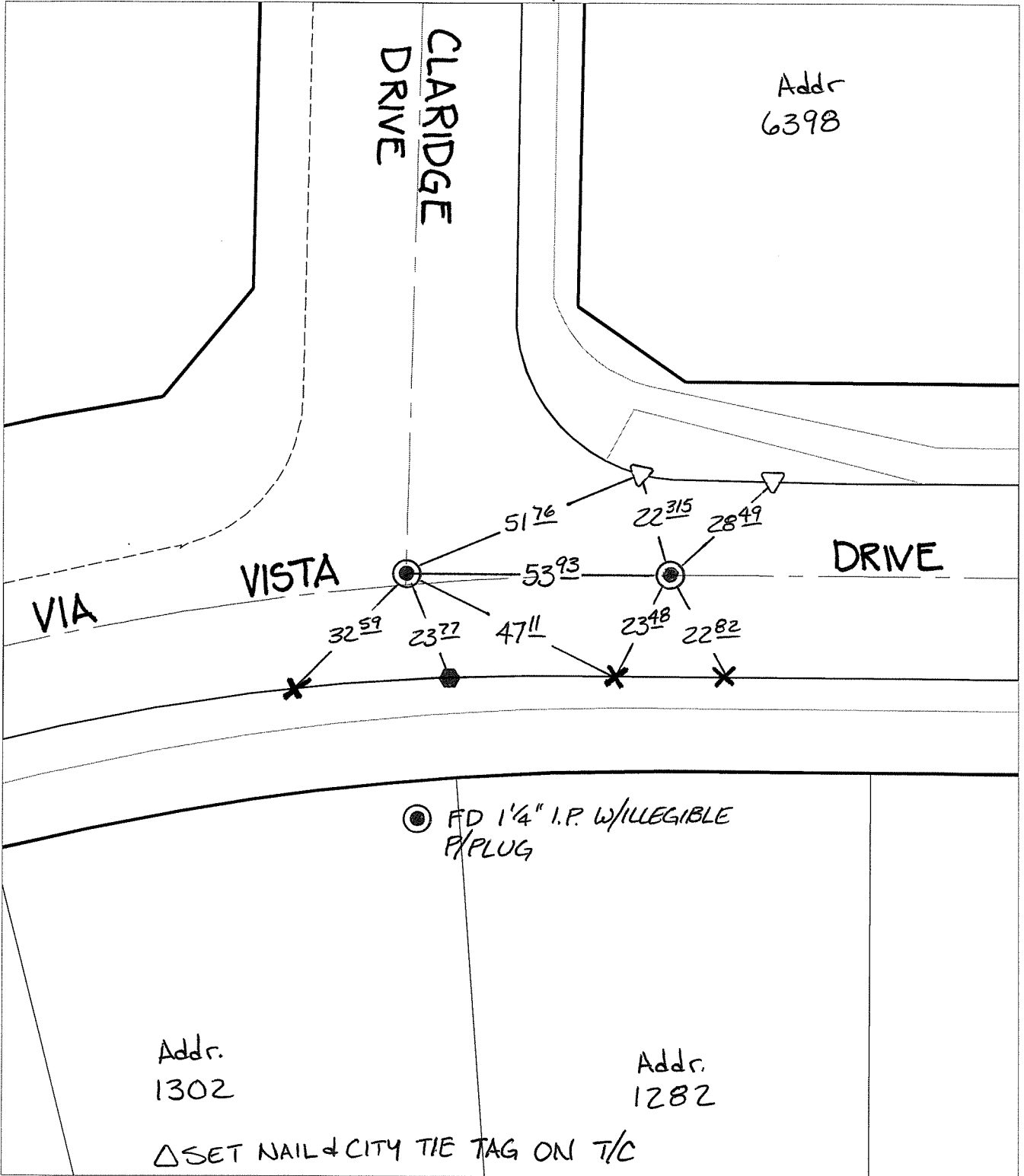

Addr
6398

VIA

VISTA

CLARIDGE
DRIVE

DRIVE

Addr.
1302

Addr.
1282

● FD 1/4" I.P. W/ILLEGIBLE
P/PLUG

△ SET NAIL & CITY TIE TAG ON T/C

- ✕ FD. Ramset Nail on T/C ● FD. LD. & TK. on T/C P.K. and City Engineer tag to be set @ surface after street construction is complete. (If possible)
- FD. "C" Nail on T/C ○ Set LD. & TK. on T/C

Scale: 1" = 30'

Date: 07/19/13

Drawn by: pw

F.B.:

TR-Sec: T3SR4W-6

OFFICIAL TIE PLAT

CITY OF RIVERSIDE

These ties are for the purpose of perpetuating the found monumentation. No claim is made as to the relationship of the points or lines shown hereon to true boundary locations.



Sheet 1 of 1
Cadme MB: 71-2