

# SWING TIES

REF: (11282.TIF)

1489-0.TIF

STREET: TRAUTWEIN ROAD

OFFICIAL USE ONLY

X-STREET: BERRY ROAD

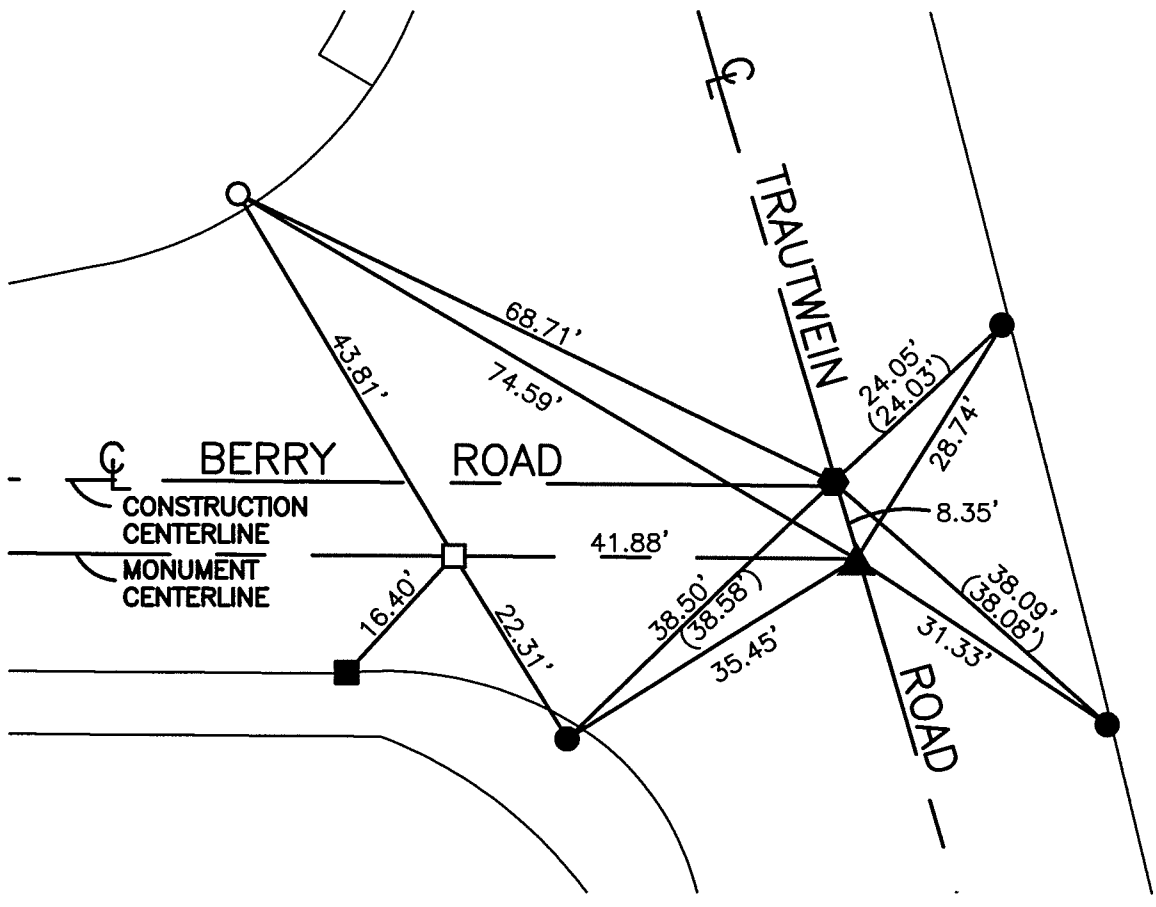

- — SET PK NAIL IN TC
- — FOUND TACK & TAG STAMPED 'LS 4311' IN T.C.
- — FOUND LEAD & TACK IN T.C.
- ▲ — FOUND 1.25" I.P., WITH PLUG, ILLEGIBLE, FLUSH, SET MAG NAIL AND WASHER STAMPED "RIVERSIDE CITY SURVEYOR" AFTER CONSTRUCTION
- — FOUND BOAT SPIKE AND WASHER STAMPED 'LS 4311', FLUSH, SET MAG NAIL AND WASHER STAMPED "RIVERSIDE CITY SURVEYOR" AFTER CONSTRUCTION
- — FOUND 1" I.P. WITH PLUG STAMPED 'LS 4311', FLUSH, APPEARS TO PROD OF E'LY TRACT BOUNDARY OF TRACT NO. 18376 SET MAG NAIL AND WASHER STAMPED "RIVERSIDE CITY SURVEYOR" AFTER CONSTRUCTION

SCALE: 1"=30'
DATE: 8/19/14
DRAWN BY: JDF
F.B.:
SEC: T.3S., R.4W SEC. 7

## OFFICIAL TIE PLAT

### CITY OF RIVERSIDE

THESE TIES ARE FOR THE PURPOSE OF PERPETUATING THE FOUND MONUMENTATION. NO CLAIM IS MADE AS THE RELATIONSHIP OF THE POINTS OR LINES SHOWN HEREON TO TRUE BOUNDARY LOCATIONS

SHEET 1 OF 1