

# SWING TIES

REF: (XX.XX) INDICATES RECORD DISTANCE PER 11807.TIF

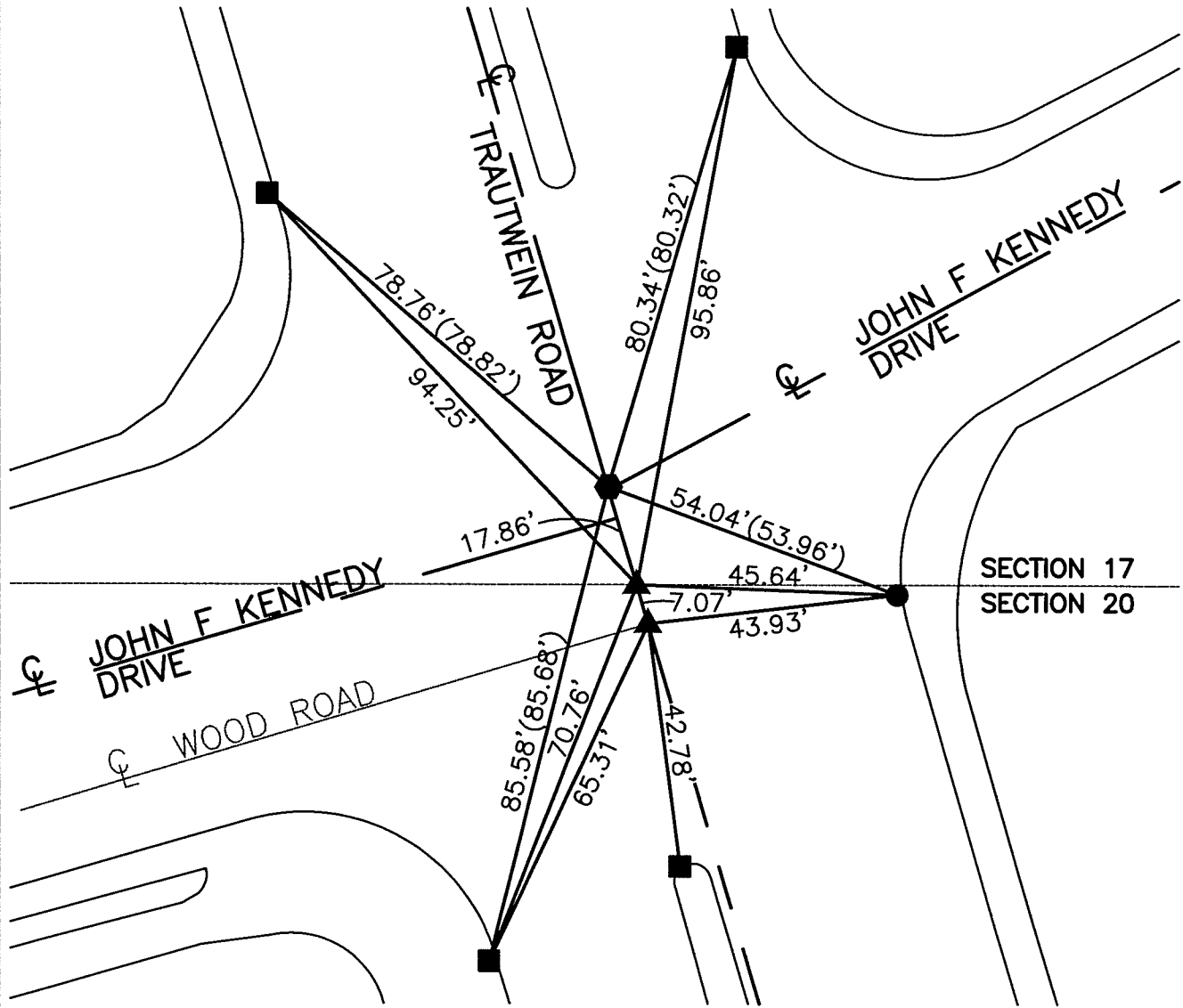

- - FOUND CONCRETE NAIL IN T.C.
- - FOUND RAMSET NAIL IN T.C.
- ▲ - FOUND 1" I.P. W/ PLUG, ILLEGIBLE, FLUSH, SET MAG NAIL AND WASHER STAMPED 'RIVERSIDE CITY SURVEYOR' AFTER CONSTRUCTION
- ◆ - FOUND SPIKE AND WASHER STAMPED 'RCE 17550', FLUSH, SET MAG NAIL AND WASHER STAMPED "RIVERSIDE CITY SURVEYOR" AFTER CONSTRUCTION

SCALE: 1"=30'
DATE: 12/3/14
DRAWN BY: JDF
F.B.:
SEC: T.3S., R.4W SEC. 20/17

## OFFICIAL TIE PLAT CITY OF RIVERSIDE

THESE TIES ARE FOR THE PURPOSE OF PERPETUATING THE FOUND MONUMENTATION. NO CLAIM IS MADE AS THE RELATIONSHIP OF THE POINTS OR LINES SHOWN HEREON TO TRUE BOUNDARY LOCATIONS



SHEET 1 OF 1

11842.TIF  
 STREET: TRAUTWEIN ROAD  
 OFFICIAL USE ONLY  
 X-STREET:  
 JOHN F KENNEDY DRIVE  
 WOOD ROAD