

SWING TIES

14847.71E

STREET: COLE AVENUE

OFFICIAL USE ONLY

X-STREET: CITRUS GROVE ROAD

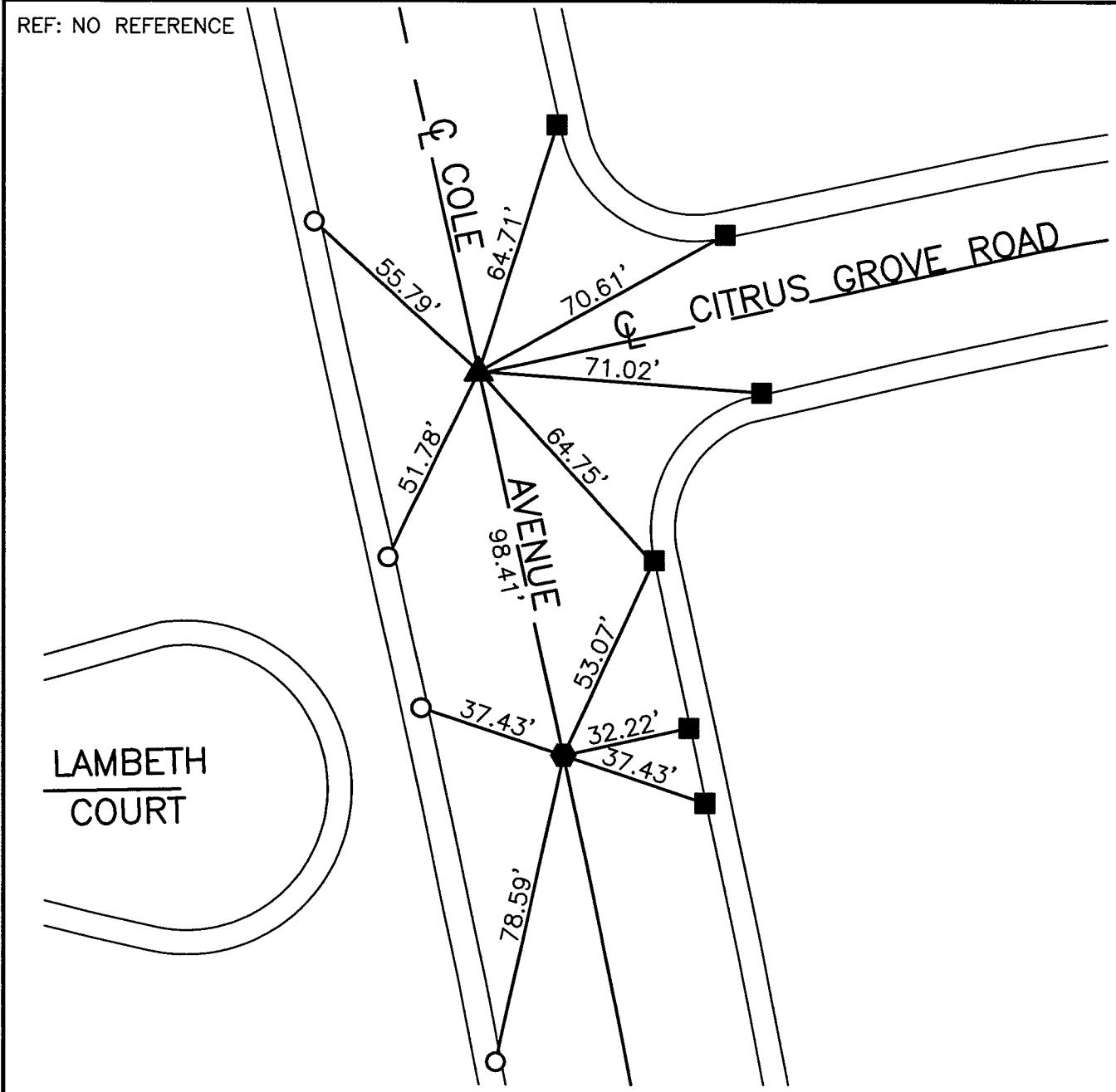

- - SET NAIL & CITY TIE TAG IN T.C.
- - FOUND RAMSET NAIL IN T.C.
- ✕ - FOUND RAMSET SHANK T.C.
- ▲ - FOUND 1" I.P. W/ PLUG ILLEGIBLE, FLUSH, SET MAG NAIL AND WASHER STAMPED "RIVERSIDE CITY SURVEYOR" AFTER CONSTRUCTION
- ◆ - FOUND CONCRETE NAIL, FLUSH, NO REFERENCE OVER 1X1 HUB, ACCEPTED AS CENTERLINE BC, SET MAG NAIL AND WASHER STAMPED "RIVERSIDE CITY SURVEYOR" AFTER CONSTRUCTION

SCALE: 1"=40'	<h2 style="margin: 0;">OFFICIAL TIE PLAT</h2> <h3 style="margin: 0;">CITY OF RIVERSIDE</h3> <p style="font-size: small; margin: 5px 0;">THESE TIES ARE FOR THE PURPOSE OF PERPETUATING THE FOUND MONUMENTATION. NO CLAIM IS MADE AS THE RELATIONSHIP OF THE POINTS OR LINES SHOWN HEREON TO TRUE BOUNDARY LOCATIONS</p>	
DATE: 12/3/14		SHEET 1 OF 1
DRAWN BY: JDF		
F.B.: SEC: T.3S., R.4W SEC. 29		