

SWING TIES

REF: (XX.XX) INDICATES RECORD DISTANCE PER 1078.TIF

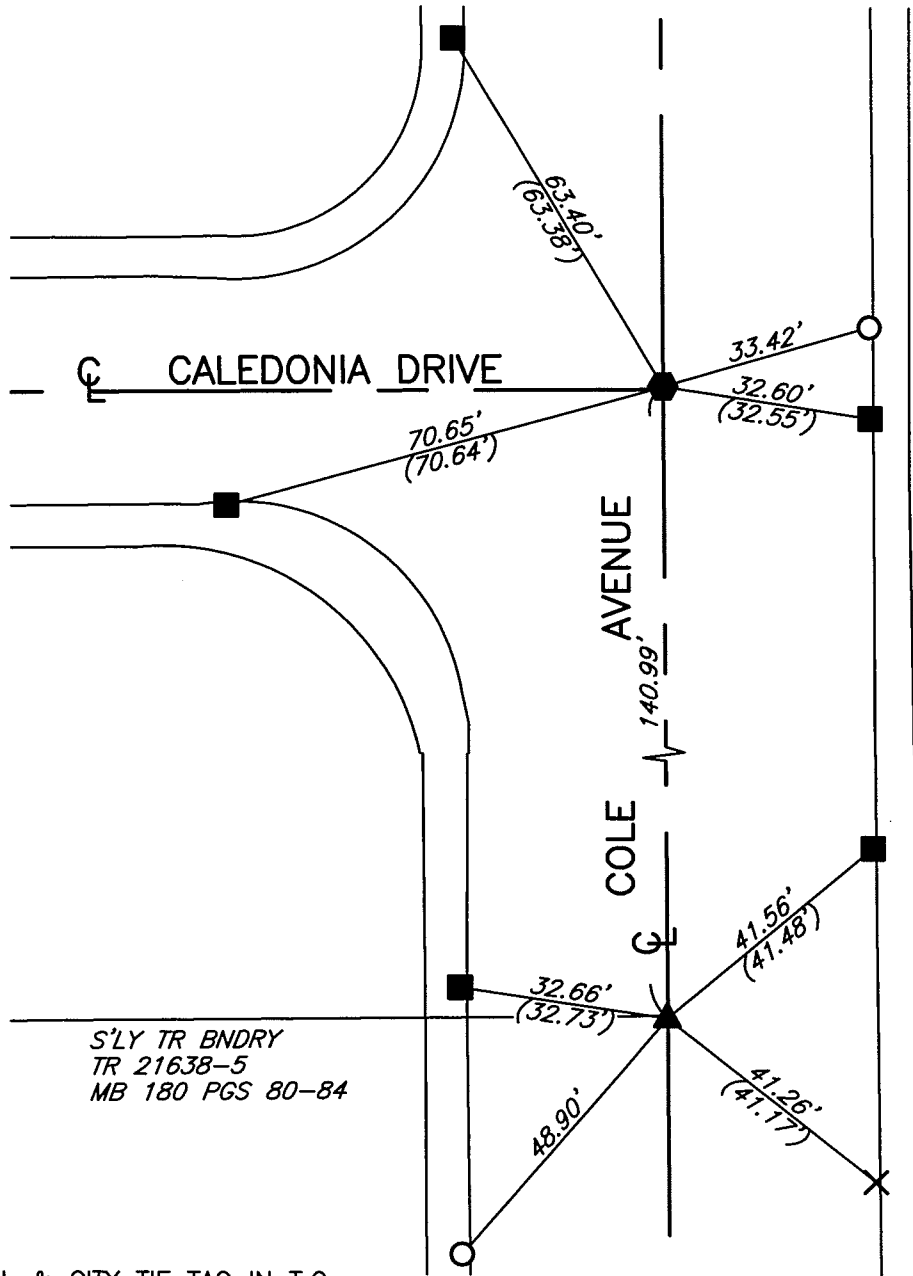

- - SET NAIL & CITY TIE TAG IN T.C.
- - FOUND LEAD & TACK IN T.C.
- - FOUND RAMSET NAIL IN T.C.
- ✕ - FOUND RAMSET SHANK T.C.
- ▲ - FOUND 1" I.P. W/ SPIKE, FLUSH, SET MAG NAIL AND WASHER STAMPED "RIVERSIDE CITY SURVEYOR" AFTER CONSTRUCTION
- ◆ - FOUND 1" I.P. W/ PLASTIC PLUG AND TACK STAMPED "LS 3018", SET MAG NAIL AND WASHER STAMPED "RIVERSIDE CITY SURVEYOR" AFTER CONSTRUCTION

SCALE: 1"=30'
DATE: 12/3/14
DRAWN BY: JDF
F.B.:
SEC: T.3S., R.4W SEC. 29

OFFICIAL TIE PLAT
CITY OF RIVERSIDE

THESE TIES ARE FOR THE PURPOSE OF PERPETUATING THE FOUND MONUMENTATION. NO CLAIM IS MADE AS THE RELATIONSHIP OF THE POINTS OR LINES SHOWN HEREON TO TRUE BOUNDARY LOCATIONS

SHEET 1 OF 1

19851.TIF

STREET: COLE AVENUE

X-STREET: CALEDONIA DRIVE

OFFICIAL USE ONLY