

1487. 111

CIVIL ENGINEERS • SURVEYORS • PLANNERS

SURVEY OF TR 6756-2 FOR MURPHY SURVEY PARTY MCDONALD, GAGE W.O. No. 5008-1 DATE 10-12-70 REF. AM

RIVERSIDE 10-12-70

A.T. 8 S.F.

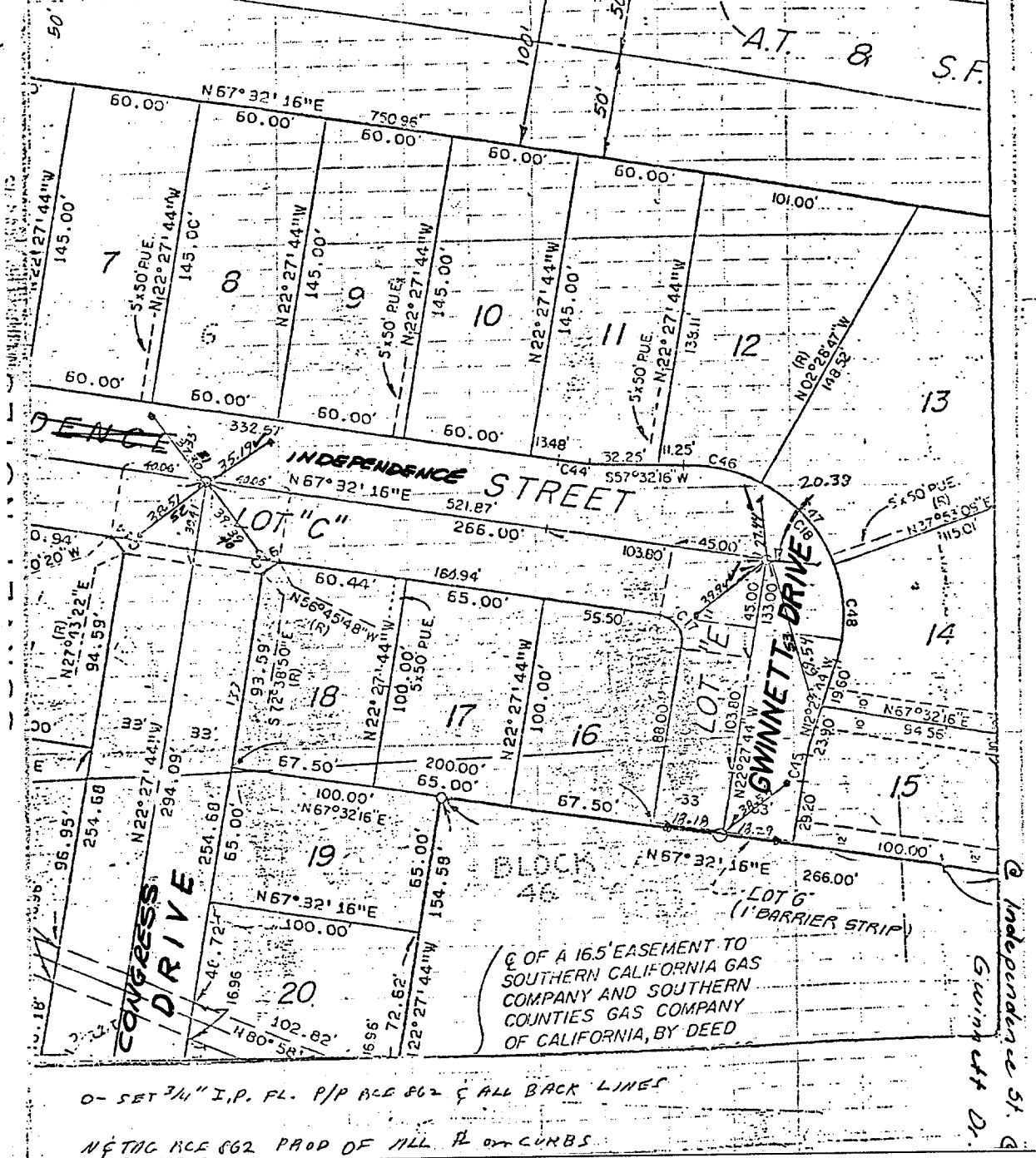

0- SET 3/4" I.P. FL. P/P ACE 862 & ALL BACK LINES METAC ACE 862 PAID OF ALL FL ON CURBS

NOTE: OF A 16.5' EASEMENT TO SOUTHERN CALIFORNIA GAS COMPANY AND SOUTHERN COUNTIES GAS COMPANY OF CALIFORNIA, BY DEED

- FD. Ramset Nail on T/C
FD. "C" Nail on T/C

- FD. LD. & TK. on T/C
Set LD. & TK. on T/C

Street: CONGRESS DR

OFFICIAL USE ONLY

X-Street: INDEPENDENCE ST. @ GWINNETT DR.

Scale:
Date:
Drawn by:
W.O.:
F.B.: 1033-108-B

OFFICIAL TIE PLAT
CITY OF RIVERSIDE

These ties are for the purpose of perpetuating the found monumentation. No claim is made as to the relationship of the points or lines shown hereon to true boundary locations.

Sheet 1 of 1
File No.: