

1550.T1F

Street: CORAL RIDGE DR. X-Street: FRANCISCO DR

OFFICIAL USE ONLY

Coral Ridge AT Francisco

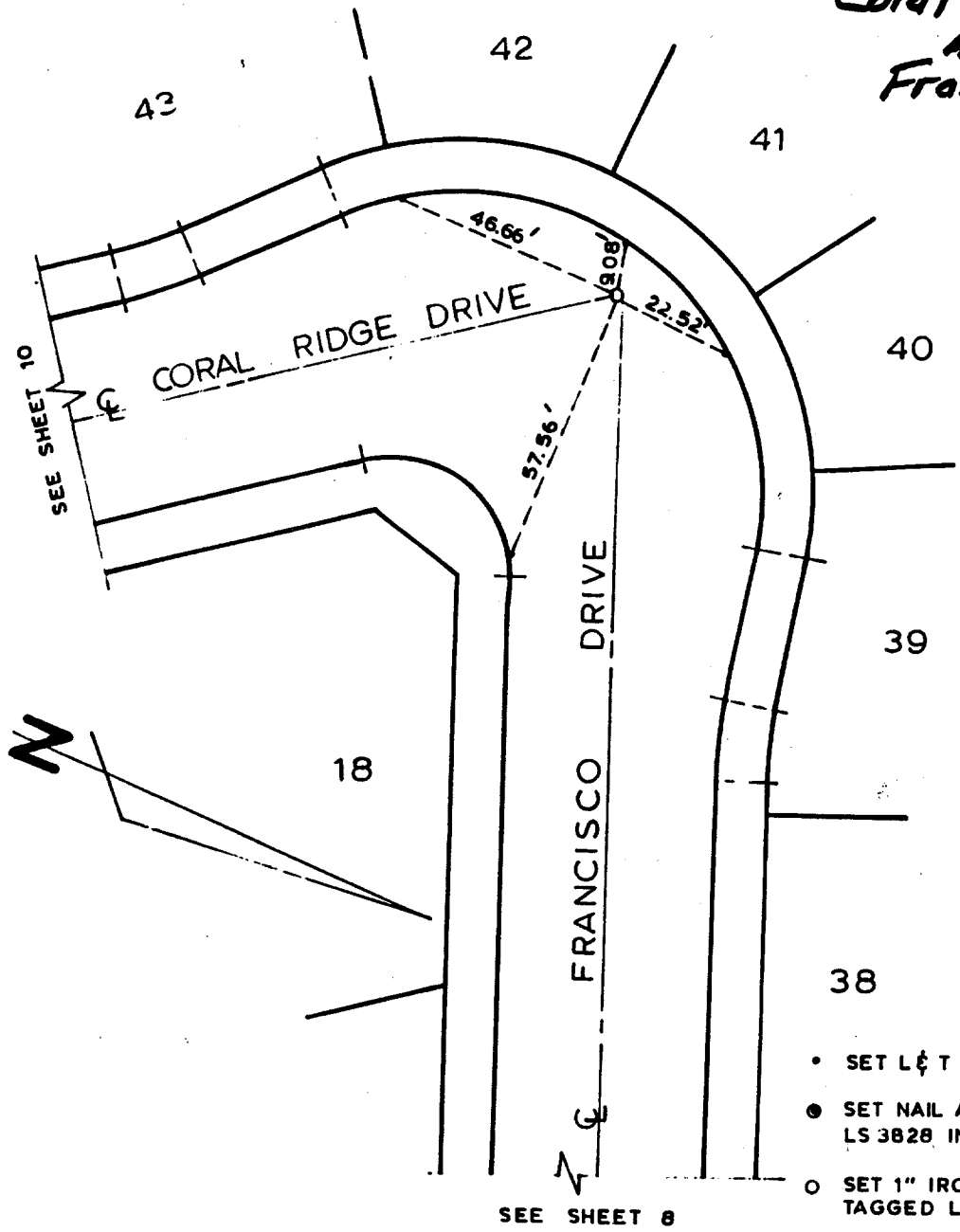

- SET L & T IN CURB
- SET NAIL AND TAG LS 3828 IN CURB
- SET 1" IRON PIPE TAGGED LS 3828

TIES MADE DATE:

SHEET 9 OF 14 SHEETS

IRBY, LANGONE & Associates  
 LAND SURVEYORS & CIVIL ENGINEERS  
 495 N. Valley Blvd., Colton, CA. 92324

CITY OF RIVERSIDE

TRACT No 22108-1

- ✕ FD. Ramset Nail on T/C
- FD. "C" Nail on T/C

- FD. LD. & TK. on T/C
- Set LD. & TK. on T/C

## OFFICIAL TIE PLAT

### CITY OF RIVERSIDE

*These ties are for the purpose of perpetuating the found monumentation. No claim is made as to the relationship of the points or lines shown hereon to true boundary locations.*

TRACT 22108-1

Sheet 1 of 1

File No.:

Scale: \_\_\_\_\_

Date: \_\_\_\_\_

Drawn by: \_\_\_\_\_

W.O.: \_\_\_\_\_

F.B.: \_\_\_\_\_