

1762. TIF

Street: CANYON CREST DR

X-Street: COUNTRY CLUB DR

OFFICIAL USE ONLY

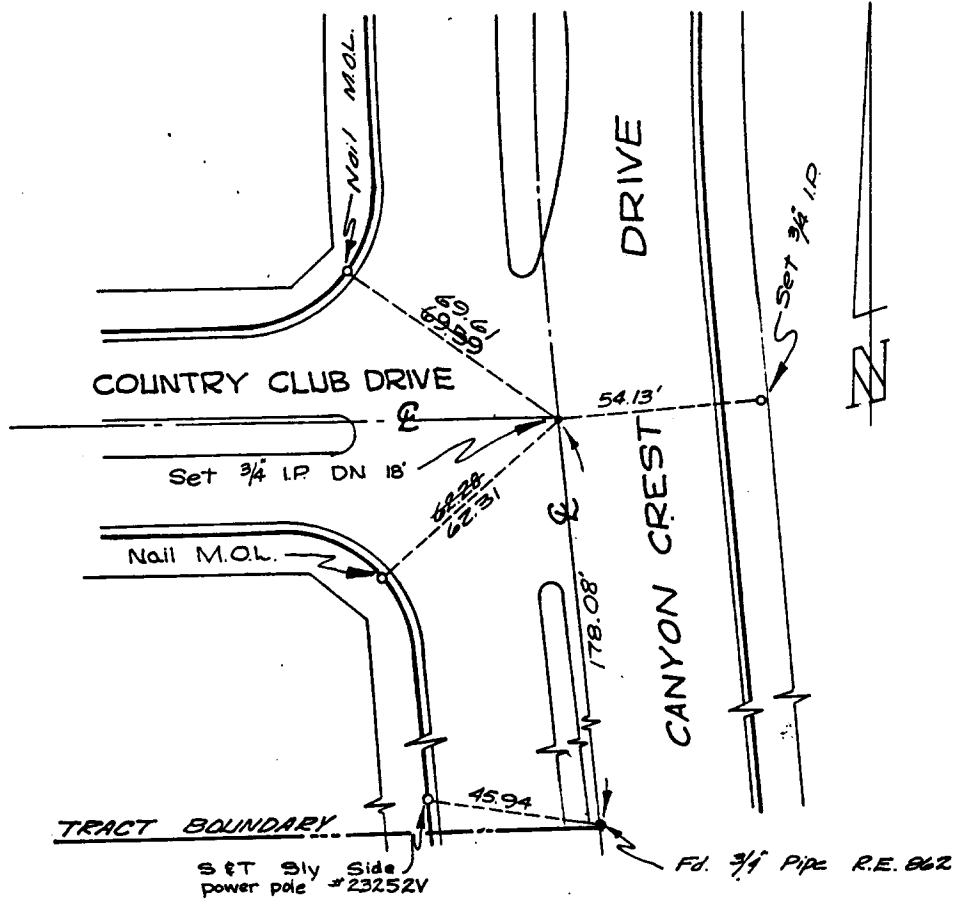

CORRECTED
12-28-67
J.W.S.

FIELD CHECKED
6-19-68 BY F.E.L.
O.K.

DATE 10-12-67

TRACT 3439
J. F. DAVIDSON ASSOCIATES
Civil Engineers - Surveyors

F.B. 993/58

CANYON CREST DR.
COUNTRY CLUB DR.

- ✕ FD. Ramset Nail on T/C
- FD. "C" Nail on T/C

- FD. LD. & TK. on T/C
- Set LD. & TK. on T/C

OFFICIAL TIE PLAT CITY OF RIVERSIDE

These ties are for the purpose of perpetuating the found monumentation. No claim is made as to the relationship of the points or lines shown hereon to true boundary locations.

Scale:

Date:

Drawn by:

W.O.:

F.B.:

Sheet 1 of 1

File No.:

3