

1791. TIF

Street: CANYON CREST DR

X-Street: MASS. AVE

OFFICIAL USE ONLY

8

<p><i>CANYON CREST DR</i></p> <p><i>CANYON CREST DR</i></p> <p><i>10 MASS. AVE.</i></p>	
<p><b>HISTORICAL DATA</b></p> <p>TRACT # 2602.A</p>	<p><b>FIELD PARTY</b></p> <p>LOWRY</p> <p>THORP</p> <p>RUSSELL</p> <p>DATE</p> <p>5/10/70</p> <p>FB 946/6</p>

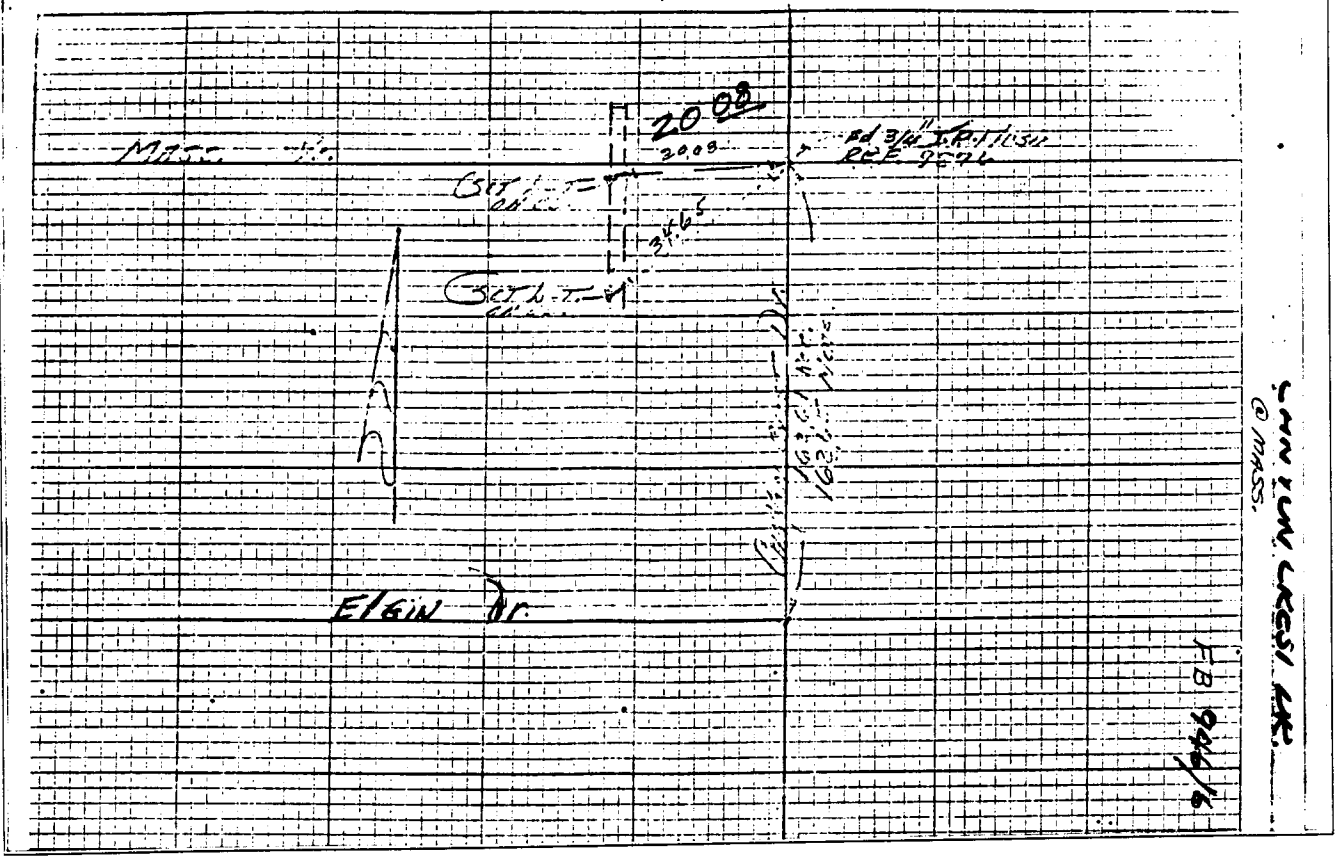

- ✕ FD. Ramset Nail on T/C
- FD. "C" Nail on T/C

- FD. LD. & TK. on T/C
- Set LD. & TK. on T/C

**OFFICIAL TIE PLAT**  
CITY OF RIVERSIDE

*These ties are for the purpose of perpetuating the found monumentation. No claim is made as to the relationship of the points or lines shown hereon to true boundary locations.*

Scale: \_\_\_\_\_

Date: \_\_\_\_\_

Drawn by: \_\_\_\_\_

W.O.: \_\_\_\_\_

F.B.: \_\_\_\_\_

Sheet 1 of 1

File No.: \_\_\_\_\_