

1798 TIE

FOR C121 - FFD W.O. No. 1987 DATE 7-17-70
 SURVEY PARTY KRUG - SEPULVEDA - CHILSON REF. _____ A.M. _____

TIE SHEET 1/4

TRACT 3820

- SET 3/4 IN TYPED REC 862 RT ALL & PR
- SET NAIL IN CURB FOR ALL TIES

CANYON CREST

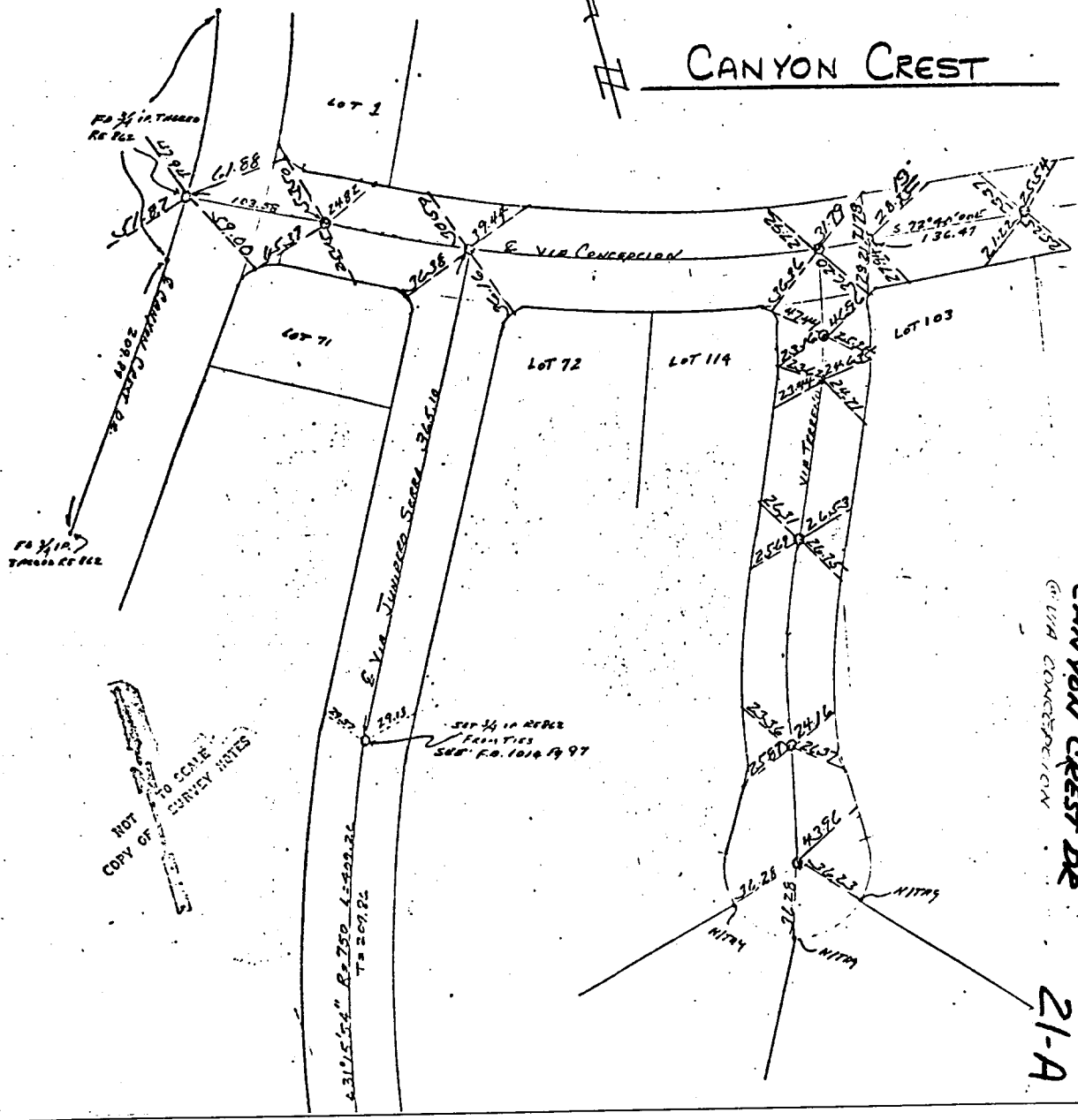

NOT COPY OF TO SCALE SURVEY NOTES

- ✗ FD. Ramset Nail on T/C
- FD. LD. & TK. on T/C
- FD. "C" Nail on T/C
- Set LD. & TK. on T/C

Street: CANYON CREST DR. X-Street: VIA CONCEPCION 21A
 OFFICIAL USE ONLY

Scale:
 Date:
 Drawn by:
 W.O.:
 F.B.:

OFFICIAL TIE PLAT
 CITY OF RIVERSIDE

These ties are for the purpose of perpetuating the found monumentation. No claim is made as to the relationship of the points or lines shown hereon to true boundary locations.

Sheet 1 of 1
 File No.: