

735 71K

CIVIL ENGINEERING, PLANNING, LAND SURVEYING

CLIENT ARLINGTON GROUP DATE 3-13-92

SHEET NO. 1 OF 7

JOB TR. 23587

JOB NO. 3318



Ed Powell
10-7-92

LEGEND

- INDICATES 1" I.P. TAGGED LS5390-FLUSH
- INDICATES L & T
- INDICATES S & W

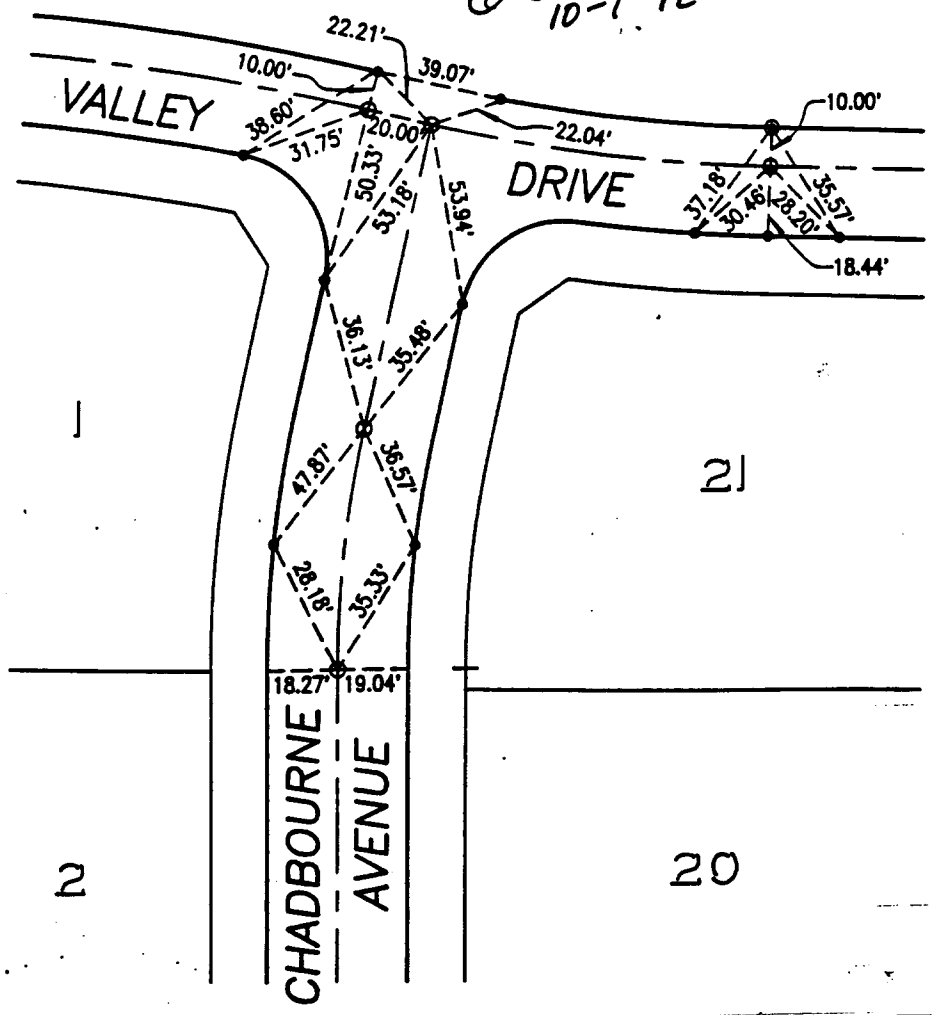

- × FD. Ramset Nail on T/C
- FD. "C" Nail on T/C

- FD. LD. & TK. on T/C
- Set LD. & TK. on T/C

Street: CHADBOURNE

OFFICIAL USE ONLY

X-Street: _____

VALLEY DR

17

*Chadbourne Ave. 17
@ Valley Dr.*

Scale: _____
 Date: _____
 Drawn by: _____
 W.O.: _____
 F.B.: _____

OFFICIAL TIE PLAT
CITY OF RIVERSIDE

These ties are for the purpose of perpetuating the found monumentation. No claim is made as to the relationship of the points or lines shown hereon to true boundary locations.

Sheet 1 of 1
 File No.: _____