

2240 TIF

TRACT NO. 10005-1

Street: **DE GRAZIA RD**

OFFICIAL USE ONLY

X-Street: **HAWARDEN DR**

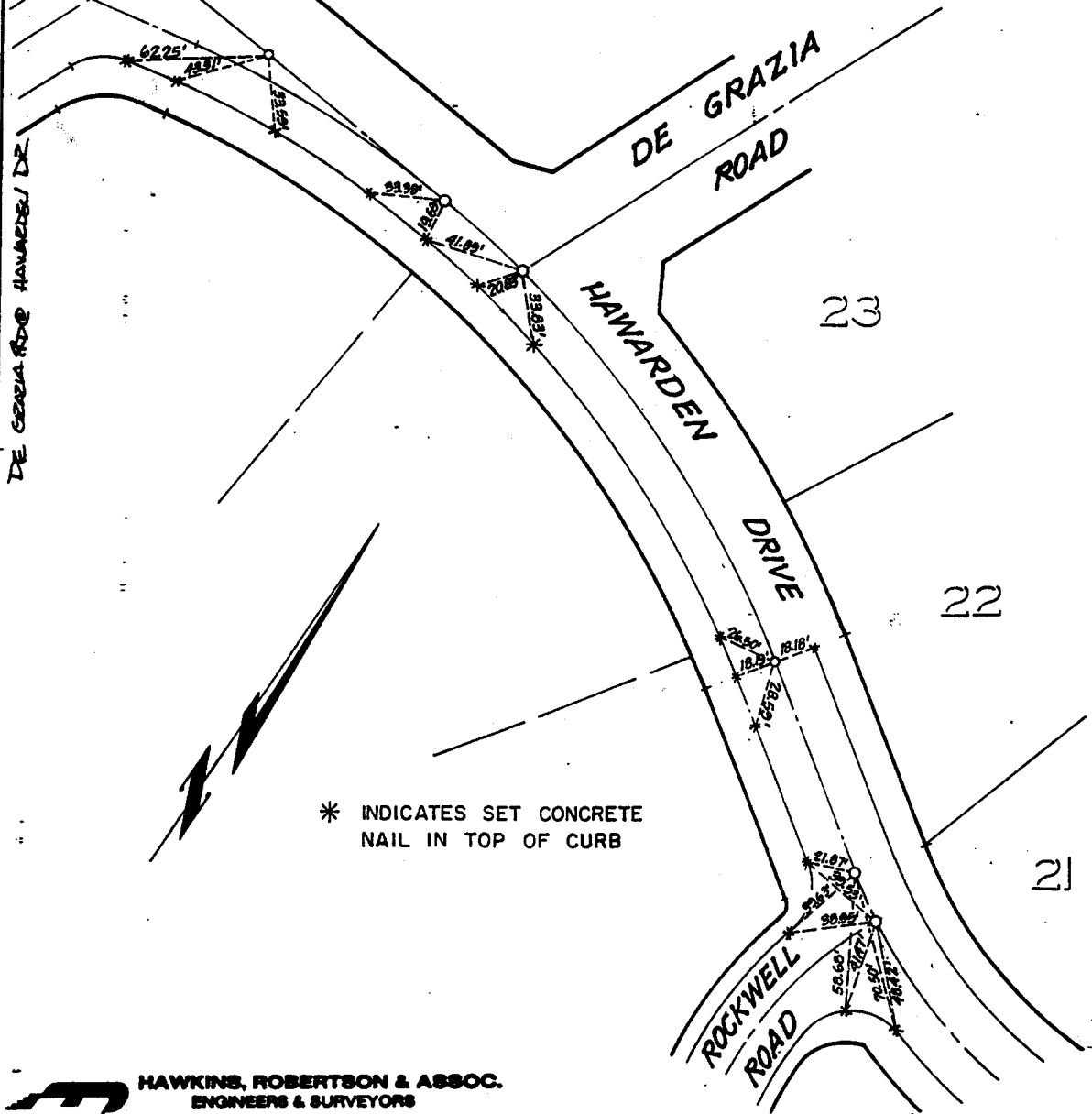

* INDICATES SET CONCRETE NAIL IN TOP OF CURB

HAWKINS, ROBERTSON & ASSOC.
ENGINEERS & SURVEYORS
 RIVERSIDE, CALIF. 92506 3784 ELIZABETH STREET PH. 884-0622

DRWN BY: AVC. DATE: 4/2/87
 W.O. 3618 SCALE: NONE

- ✕ FD. Ramset Nail on T/C
- FD. LD. & TK. on T/C
- FD. "C" Nail on T/C
- Set LD. & TK. on T/C

Scale: _____
 Date: _____
 Drawn by: _____
 W.O.: _____
 F.B.: _____

OFFICIAL TIE PLAT

CITY OF RIVERSIDE

These ties are for the purpose of perpetuating the found monumentation. No claim is made as to the relationship of the points or lines shown hereon to true boundary locations.

Sheet 1 of 1
 File No.: _____