

2281. TIF

TRACT 3151

DELPHI CT.
Ely of Shady View

Being a subdivision of portions of Lots 11, 14 & 15 of Block 2a of the R.L.E.I. Co. lands per M.B. 1 page 70, Records of San Bernardino Co, and portions of the N.W. 1/4 of Sec. 19 and the S.W. 1/4 of Sec. 18, T.3 S., R.5 W., S.B.B. & M. and all of Lots "D", "E" & "F" of Tract 2155 per M.B. 46/30;31, Records of Riverside Co, Calif.

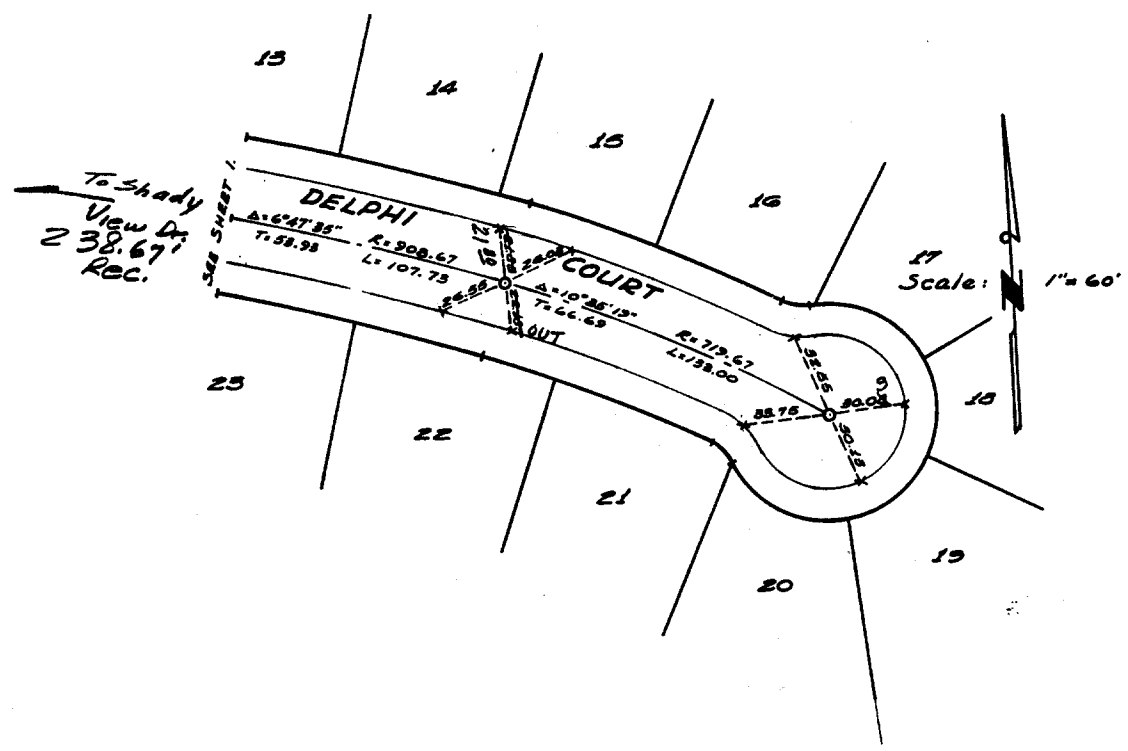

To Shady View Dr.
238.67'
Rec.

Scale: 1" = 60'

DELPHI CT.
- TIE SHEET -

NOTES:

Ties are to "Sure Fire" studs set in top of curb.
Set 3/4" Iron Pipes at all points shown thus:
Tag 9876

- ✕ FD. Ramset Nail on T/C
- FD. LD. & TK. on T/C
- FD. "C" Nail on T/C
- Set LD. & TK. on T/C

Street: **DELPHI CT**

X-Street: _____
OFFICIAL USE ONLY

Scale: _____
Date: _____
Drawn by: _____
W.O.: _____
F.B.: _____

OFFICIAL TIE PLAT
CITY OF RIVERSIDE

These ties are for the purpose of perpetuating the found monumentation. No claim is made as to the relationship of the points or lines shown hereon to true boundary locations.

Sheet **3** of **3**
File No.: _____